Dispatch Democrat

VOLUME XXXV. UKIAH CITY, MENDOCINO COUNTY, CAL., FRIDAY MORNING, OCTOBER 23, 1903. NUMBER 2

END OF THE RACE MEETING

Record Breaking Crowd at the Track Last Saturday Afternoon

Last week the DISPATCH gave an an account of the races up to Thursday evening leaving but Friday and Saturday to report this week.

FRIDAY.

1. Arlington hotel stake. ⅞ mile running; purse $150.

Jack Richelieu (Stuart) 1st.
Blondora (Wilson) 2nd.
Cora L. F. (McKinnon) 3rd.
El Forsado (Alarie) 4th.
Time, 1:33.

2. Running, 4½ furlongs and repeat; purse $150.

El Sobrino (Wilson) 1st.
Roadwarmer (McKinnon) 2nd.
Sallie Green (Alarie) 3rd.
Lady Ella (Piggott) 4th.
Time, 0:57.

Second heat, El Sobrino won heat and race.

3. ¼ mile and repeat; purse $150.

First heat—Won by Ladysmith.
Second heat—Dead heat.
Third heat—Won by Telegram.
Fourth heat—Won by Lakeland.
Fifth heat—Won by Mollie A.
Sixth and deciding heat—Won by Telegram, Mollie A. second, Lakeland third. Second money was awarded to Lakeland.

SATURDAY.

This was the closing day and the greatest in interest. Two excursion trains arrived about midday and there was a record breaking attendance at the track. Some estimates put the crowd at 2000, and it could not have been far wrong. The first race and the one about which centered the greatest local interest was the match trotting race, mile heats, three in five, between Col. Abe Marks' Cecille M. and H. B. Smith's May Ayers, for a purse of $100, winner to take all.

May Ayers won in three straight heats. Her time was 2:28¾, 2:34½ and 2:27½, which was very good for the track. Several reasons are given for Cecille M's failure to show better speed, but the true reason, as given to us by men who can be relied upon, was that she was lame. She lamed herself while in training and it was thot she had fully recovered, but it seems such was not the fact. But for this she might have made the race much closer.

2. Trotting, mile heats, 3 in 5, free for all; purse $350.

This race brought out some of the best trotters on the coast. There was some delay until they got off but when they did Ole, owned by Grace Brothers of Santa Rosa, set a fast clip and won the heat in 2:22¼ track record with Baby Ellis second. First heat.

Ole (Grace Bros.) 1st.
Baby Ellis (Crompton) 2nd.
Gertie H. (McGregor) 3rd.
Dan Frazer (McGovern) 4th.
Time, 2:22¼.

Second and third heats.

Ole (Grace Bros)	1	1
Baby Ellis (Crompton)	2	2
Gertie H. (McGregor)	3	3
Dan Frazer (McGovern)	4	4

Time, 2:24; 2:22.

3. ⅝ mile; purse $100. Was won by Skip Me, with Alarie up in 1:04. The start was perfect. Mr. Murray got them off beautifully and Alarie rode a swell race. El Fasado (Baxter), Cora L. F. (McKinnon) and Blondora (King) also ran.

Pastoral Appointments

The annual conference of the M. E. Church, South; Bishop Morrison presiding, completed its work and adjourned last Monday. The appointments of pastors for this section, as read out on the last day are as follows: Presiding Elder J. E. Moore; pastors, Santa Rosa, J. A. Wailes; Mountain View, C. T. Clark; Cloverdale, O. L. Russell; Ukiah, W. O. Waggener; Willits, Laytonville and Round Valley to be supplied. Boonville, B. Harrison; Potter Valley, L. C. Renfro; Lakeport, W. F. Coffin; Upper Lake, W. A. Lindsey; Yorkville and Hopland, Z. P. Millington.

The following transfers were made: C. B. Riddick to North Alabama; E. H. McWhorter to North Carolina; M. B. Chapman to St Louis; L. C. Wilson to North Mississippi; A. B. Harbin to West Texas; E. F. Wilson, Arkansas; A. Walters to White River; C. W. Hohe to Los Angeles.

At their own request the following were granted locations: Rev. J. M. Pratt, Rev. T. G. Patterson, Rev. G. H. Wilkinson and Rev. C. E. Clark.

The next meeting place of conference will be Fresno.

The committee to whom was referred the appeal of Rev M. F. Grove, who was expelled from the church for marrying a second time while his divorced first wife was living, reported that there were grounds for granting a new trial, and the case was remanded to the lower church court at Visalia for a rehearing.

Rev. H. C. Meredith was returned to San Jose, and J. C. Wooten, who has preached several times in Ukiah, was appointed pastor at Berkeley. M. Armstrong, for several years pastor at Boonville was appointed to Los Banos.

Suit Dismissed

Some week ago the DISPATCH made mention of a suit which had been commenced in the Superior Court here, where close in the Savings Bank of Santa Rosa and the Santa Rosa Bank sought to compel Alvinza Hayward to pay the plaintiffs $50,000 for the Barclay Henley lands in Round Valley according to the terms of a written contract, or for alternative relief. Last week this suit was dismissed at the instance of Attorney Oates, acting for the plaintiffs, and the deed to the land was accepted by Hayward, and filed for record Oct. 15th. We are informed that Mr. Hayward paid the full purchase price of $50,000. A mortage for $30,000, from Hayward to the "California School of Mehanical Arts" was filed for record the same day.

Hop Sales

After a season of quiet the hop market opened up quite briskly early this week. The dealers below began to get orders at prices which justified about 19 and 19½ Ukiah delivery and their agents here began to make offers to growers. Besides the Cunningham hops reported last week as sold at 21 cents, sales have been made as follows: T. J. Fine, W. D. White, Huse Burke, Tom Cox, John Pickle, Ham Van Nader, Banker & Ford and W. A. Ford. The local buyers of these hops are W. A. and Marvin Ford and C. C. Donovan.

Caught A Big Trout

T. B. Hutchinson of Napa who recently returned from a fishing trip into Mendocino county, caught a trout some time before the first day of October out of the Navarro river which weighed 9½ pounds. He says the big fish was a rainbow trout, and as far as Mr. Hutchinson knows, completely shatters all previous records.

Asylum Cows Killed

Tuesday of this week 14 diseased cows were killed at the Ukiah State Hospital. Each cow killed was autopsied, and in every case the lungs were found in advanced stage of tuberculosis. None of these were of the new herd of cows recently purchased.

Geo. Upp and wife and Mrs D. L. Sawyers came down from Willits last Saturday to take in the races.

AN ATTEMPT TO BURN HOPLAND

Two Attempts to Fire a Building in One Night

HOPLAND, Oct. 20—Last Thursday night a firebug tried to set fire to the town. The incendiary entered Lowe's hall and poured oil over the floor, saturated paper with the oil and then set fire to it. A number of Foresters who were meeting up stairs, discovered the blaze just in time to put it out before it was too late. Had a few more minutes elapsed the fire would have gotten into a large barrel of oil and the whole building would have been blown up.

Deputy Sheriff Dooley kept a watch on the building, and about midnight saw the prowler return. Dooley made an effort to capture the firebug and shot at him several times, but the marauder got away in the darkness. It is thot that the firebug intended to start a conflagration and then loot the town. Mr. Dooley is almost positive that he knows the man and is watching him closely. An arrest may follow soon.

Low Price For Wool

Last Tuesday was the advertised opening day for wool sales in Ukiah. No business was done that day except in a preliminpry way as wool was still coming in from the ranges. Wednesday afternoon buyers from below began making offers of 8 to 11 cents a pound. This was a shock to Mendocino growers, as Mendocino wool brot 13 cents at Cloverdadle only a few days before and Sacramento Valley wool sold as high as 11 cents two weeks ago at Marysville. Mendocino wool is always counted worth from 2 to 3 cents more than Sacramento Valley wool. Imagine the surprise, then, of our grrowers, when buyers began offering 8 to 10 cents. They was simply stunned. They were no selling that day. Thursday morning two or three lots sold for 11 cents, and the stronger ones among the growers began talking about withdrawing from the market. Several sales were made later in the day at 11 cents.

Wool Sale at Cloverdale

Thursday of last week was wool sale day at Cloverdale. Only 300 bags had been delivered there by the growers, and seeing the small quantity present, some of the buyers from below left before the sales began. The reason assigned for the small quantity of wool is that a great deal of the Anderson valley wool had been brot to Ukiah and that a bridge between Boonville and Cloverdale had been destroyed, so that the wool could not be hauled over that road. The price obtained at Cloverdale was 13 cents, which is 3 cents better than the price at Marysville.

Quick Work

On Wednesday at 11:15 o'clock fire broke out in the lunch kitchen at the rear of the Palm Saloon and the fire bell warned the fire laddies, who were scattered about town attending to their daily avocations. In three minutes they had a stream of water on and in ten minutes they were rolling up the hose with the fire all out. It was a dangerous place for a fire, being in the center of a solid block, and the quick work of the fire boys saved a serious loss.

Ukiah Business College Notes

The new students enrolled last Monday are as follows: Misses Estell Burke, Gemma Moore, Myrtle Clarke, Bessie Scott, Mr. Wm. Evans, Efner Clark, Walter Clark, Walter Hildreth and Arthur Holliday

PERSONAL PARAGRAPHS

Many Short Items Concerning The Happenings of The Week.

J. L. Estes was over from Boonville last week.

Bert Davis of Santa Rosa spent Sunday in Ukiah.

Mrs. Wm. Ford of Ukiah is visiting relatives at Fresno.

The ball given by the Eagles last Friday night was quite largely attended.

Ukiah was crowded to its utmost capacity last Saturday, the last day of the races.

Miss Edyth Palmer came up from Santa Rosa to Ukiah Monday to visit relatives.

James Pullen and wife of near Albion were in town this week attending Court.

Supervisor Len Barnard was in town this week in connection with the Myring trial.

Geo. W. Cox, of Cloverdale, was seen at the race track last Saturday. George is looking fine.

Lieutenant Standley of the U. S. Army came up a few days ago to visit relatives in Ukiah.

Sheriff F. P. Grace and wife of Santa Rosa were here Saturday, returning home Sunday afternoon.

Bob Rogers, the Willits politician, took a half day off last Saturday and took in the races at the county seat.

Hugh Cox has resigned his position as manager of the Horst hop yards in this valley and M. A. Hastings takes his place.

Wm. Ford, W. G. Poage and W. P. Thomas attended the Methodist Church Annual Conference at Oakland last week.

H. B. Hinkson, formerly of Amador City, but now in charge of the Mendocino mine near Yorkville, was in Ukiah this week.

O. L. Stanley, foreman of the DISPATCH office has purchased a nice residence on Clara street and will move into it in a short time.

Mrs. J. B. Morse has bot the Gillespie lots adjoining her residence and Judge J. B. Morse intends to put the land in garden and nursery.

J. M. Mannon, J. W. Eversole, J. M. Cleland and M. A. Thomas represented Abell Lodge F. & A. M. at the Grand Lodge in San Francisco last week.

Ex-Assemblyman E. C. Henshaw and wife of Sonoma county are visiting the family of John Taylor in Ukiah this week. Mrs. Henshaw is a sister of Mr. Taylor.

John Thornton came down from Potter last Friday on business. He incidentally dropped around to the DISPATCH office and renewed for the best paper in the county.

The two excursion trains, one from Willits and one from down the line, brought several hundred visitors to Ukiah Saturday. A large number of them took in the races.

Henry Marks now has the plans and specifications for the contemplated changes and improvements of the Grand hotel building. Intending contractors will do well to see him.

There will be services at the presbyterian church next Sunday, morning and evening. Rev. Mr. Stewart of San Francisco will preach at both hours. A cordialy invitation is exended to all.

The prune market is opening up. A few days ago Henry Smith sold a 20 ton lot of prunes at $55.00 a ton and we understand that Hugh and Ed Cox will receive about $3,000 for the prunes from 10 acres.

Guy Mason formerly of Ukiah was visiting friends here a few days ago.

The Mendocino City Schools have been closed temporarily on account of Smallpox.

The ladies of the Christian church took in $93.00 at their chicken dinner last Saturday.

Mrs. Thomas F. Duncan of Santa Rosa came up to Ukiah Wednesday to remain several days.

The Ladies Presbyterian Society will meet next Wednesday at 2:00 o'clock p. m. at the home of Mrs. Stout.

John Houx, a brother-in-law of Coroner John Taylor, died at Los Angeles last Tuesday night at the age of 81 years. The deceased married Mr. Taylor's eldest sister in Missouri in 1851.

J. B. Sanford left this week for northern California to visit the A. O. F. courts in that section. He will visit Redding, Cottonwood, Keswick, Yreka and the important towns in Siskiyou and Shasta counties before returning home.

C. A. Adams of Yorkville is in town this week on Jury duty. Charlie was a pupil in the first school taught by the editor of this paper. We played ball with him in the years gone by and have a warm spot for him in our heart.

Dr. and Mrs. W. H. Wadsworth are contemplating moving to Berkeley to live about November 1st. We dont like that a little bit. We dont like to loose such people from our city. Mrs. Wadsworth has done a great deal to develop the musical talent of Ukiah and will be greatly missed.

Ed Hotell and family, who for a number of years resided on the Marks ranch on the Orr's Springs road, passed thru Ukiah last week en route to their new home in Sonoma county. Mr. Hotel and family will be greatly missed and their departure much regreted by their old neighbors here.

Miss Luella Williams will take charge of Mrs. Wadsworth's music class on the latter's departure for Berkeley. While the town regrets to lose Mrs. Wadsworth, we can congratulate ourselves on having so excellent a music teacher to take her place. Miss Williams is a graduate of Mrs. Wadsworth's class, and also took a post graduate course in San Francisco.

Mrs. Jenny L. Thorp of Healdsburg, the well known Author of the very popular song "California, Queen of Columbia," was in Ukiah as an excurionist Saturday. "California" has been much admired by musical people from one end of the State to the other. Every public school should be supplied with plenty of copies. For this purpose the library fund can be used.

Twice Convicted

The second trial of John Myring, on the charge of having maliciously burned a bridge on a public road in the 4th Road District took place in the Superior Court Tuesday and Wednesday. The jury found a verdict of guilty and recommended the defendant to the mercy of the Court.

The Steve Tarter Trial

The trial of Steven Tarter, who is charged with the murder of Charles Solax in the Needle Rock section, began yesterday, but is not concluded as we go to press. Good progress was made however and the case will go to the jury to-day.

Dan O'Hare, a stranger in the vicinity of Guernville, was shot and instantly killed about midnight Sunday night and the testimony of two eye witnesses fixes the crime on Justice of the Peace R. B. Brown. The latter denies that he fired the fatal shot and declares the man must have been shot by one of his companions from behind.

ARE VINDICATED TRIUMPHANTLY

Prominent Divines Are Exonerated From Serious Charge

Inasmuch as it has been published broadcast thru the San Francisco papers that charges were preferred in last week's Annual Conference of the M. E. church, south, in session at Oakland, against Reverends J. J. N. Kenney, W. O. Waggener, W. E. Vaughan and J. A. Wailes, in connection with their action as an investigating committee in the case of E. J. Harper, we deem it proper and just to the falsely accused ministers to publish in full the report of the committee appointed by the presiding bishop to investigate the charges. It is as follows:

"Your committee of investigation appointed by the president of the conference required by paragraph 274 of the discipline to investigate charges preferred by Rev. H. C. Meredith against Revs. J. J. N. Kenney, W. O. Waggener, W. E. Vaughan and J. A. Wailes, respectfully report that we have carefully investigated said charges and heard the evidence adduced in support thereof and duly considered the whole matter and report thereon as follows:

"1st. We deem the charges entirely unsustained by the evidence.

"2nd. We deem a trial of the charges unnecessary as against or as to all or any one of the said elders so accused.

"3rd. We feel authorized and deem it proper to add that we are satisfied, from statements made before us by the prosecuting witness during such investigation, that the charges were made under misapprehension of the whole facts bearing on the subject involved therein.

"J. C. SIMMONS.
"JOSEPH EMERY.
"A. ODOM."

Prune Prices Here and Abroad

The San Jose Mercury has taken the trouble to put into tabular form the prices received by California prune-growers at 2¾ cents a pound and those obtained by French prune-growers at prices prevailing in France this year. The comparison is as follows:

PER TON OF 2000 POUNDS.

	French.	California.
50 to 60	$280 20	$80 00
60 to 70	244 80	70 00
70 to 80	203 04	60 00
80 to 90	168 06	50 00
90 to 100	160 08	40 00

The French prices here quoted are those obtained by dealers, and include their labor, expense and profit. Still the discrepancy is much greater than it ought to be.

Some Products of California

The production of gold in California for the year 1902 was $16,910,320. Other mineral products added make an aggregate of $35,069,105. This is a good showing, but as much as may be said about California's vast mineral products, they make up but a fraction of the state's incomparable resources. The farm products of the state, taken in the aggregate, make the total value of the mineral output seem small by comparison. The five leading cereals alone, with hay and potatoes, aggregated $48,288,684 in 1900, to say nothing of meat, fruit, vegetables, hops, poultry, dairy products, sugar beets, etc. And California's population in 1900 was only 1,485,000.

W. W. Wilson, an old resident of Willits, but later of Olympia, Washington, accompanied by his wife, is visiting Mr. Edwards, Sr.

"KEEP IN THE LEAD"

IS OUR MOTTO

LET ALL OTHERS FOLLOW

A GREAT LEAD IN OUR PRICES FOR THIS WEEK

OUR DRESS GOODS DEPARTMENT.

Our dress goods department is overflowing in bargains. We will place on sale the following:

50 pieces new style dress goods, former price 65c, now 50c
20 pieces all wool suiting, were 35c per yard, now 25c
10 pieces new mixed suiting, were 40c, now - 29c
50 pieces tennis flannel, light and dark colors, per yard 5c

Take advantage of these bargains and get in the swim.

In our new Fall Suits and Overcoats we have the best line north of Frisco, at lowest prices.

BARGAINS IN CLOTHING

25 Boys' Overcoats that will cost you $5.00 anywhere $3.50
75 Mens' Suits left from last season, fine good patterns
that were sold for $15, now going at - $10
" " " " " " " " - $ 9
" " " " " " " " - $ 7
" " " " " " " " - 6.50

For a good business suit the above bargains can't be beaten

C. HOFMAN'S CASH STORE.

Lou Dillon Beats Delmar

Lou Dillon the Santa Rosa mare has won fresh laurels as the following dispatch will show.

MEMPHIS, TENN., Oct. 20.—This afternoon thousands of specators thronged the stands to witness the great race for the Memphis $5,000 cup between Lou Dillon, the Santa Rosa, Cal., mare, and Major Delmar, both two minute trotters. The race was for the best two out of three heats. Lou Dillon won the race in straight heats.

In the first heat Lou Dillon went out in the lead almost from the start and trotted the half in one minute flat. After the half Delmar practically quit the race in 2:04.

In the second heat Dillon worked to the front like a flying machine and Delmar broke badly. The California mare kept to the front and won the heat with ease in 2:04¾. Millard Sanders drove Lou Dillon.

He Learned a Great Truth

It is said of John Wesley that he once said to Mistress Wesley: "Why do you tell that child the same thing over and over again?" "John Wesley, once telling is not enough." It is for this same reason that you are told again and again that Chamberlain's Cough Remedy cures colds and grip, that it counteracts any tendency of these diseases to result in pneumonia, and that it is pleasant and safe to take. For sale by J. R. Mathews' Drug Co.

$250 Reward

I will give $250 reward for evidence leading to the arrest of the party who set fire on my ranch on or about the 19th day of September. I will pay the above reward when the party is held to answer for trial in the superior court.

GEO. A. KNIGHT.

Do Good--It Pays

A Chicago man has observed that, "good deeds are better than real estate deeds—some of the latter are worthless. Act kindly and gently, show sympathy and lend a helping hand. You cannot possibly lose by it." Most men appreciate a kind word and encouragement more than substantial help. There are persons in this community who might truthfully say: "My good friend, cheer up. A few doses of Chamberlain's Cough Remedy will rid you of your cold, and there is no danger whatever from pneumonia when you use that medicine. It always cures. I know it for it has helped me out many a time." Sold by J. R Mathews' Drug Co.

Confessions of a Priest

Rev. Jno. S. Cox, of Wake, Ark., writes, "For twelve years I suffered from Yellow Jaundice. I consulted a number of physicians and tried all kinds of medicines, but got no relief. Then I began to use of Electric Bitters and feel that I am now cured of a disease that had me in its grasp for twelve years." If you want a reliable medicine for Liver and Kidney trouble, stomach disorder or general debility, get Electric Bitters. It's guaranteed by J. R. Mathews' Drug Co. Only 50c.

Ran a Ten Penny Nail Thru His Hand

While opening a box, J. C. Mount, of Three Mile bay, N. Y., ran a ten penny nail thru the fleshy part of his hand. "I thot at once of all the pain and soreness this would cause me," he says, "and immediately applied Chamberlain's Pain Balm and occasionally afterwards. To my surprise it removed all pain and soreness and the injured parts were soon healed." For sale by J. R. Mathews' Drug Co.

The Commoner.

(Mr. Bryan's Paper.)

The Commoner has attained within six months from date of the first issue a circulation of 100,000 copies, a record probably never equaled in the history of American periodical literature. The unparalleled growth of this paper demonstrates that there is room in the newspaper field for a national paper devoted to the discussion of political, economic and social problems. To the columns of The Commoner Mr. Bryan contributes his best efforts; and his review of political events as they arise from time to time can not fail to interest those who study public questions.

The Commoner's regular subscription price is $1.00 per year. We have arranged with Mr. Bryan whereby we can furnish his paper and THE DISPATCH together for one year for $3.25. The regular subscription price of the two papers when subcribed for separately is $3.50.

Broke Into His House

S. Le Quinn, of Cavendish, Vt., was robbed of his customary health by an invasion of Chronic Constipation. When Dr. King's New Life Pills broke into his house, his trouble was arrested and now he's entirely cured. They're guaranteed to cure. 25c at J. R. Mathews' Drug Co's store.

Hop Ranch For Sale

Twenty-two acres, eleven acres in hops, two miles north of Ukiah. Price $2000—easy terms. Hops at present prices will almost pay for place in one year. Apply to

MRS. DOLLIE MATHEWS.
P. O. Box 397, Ukiah.

Pretty Safe Rule To Go By.

When there is a feeling that the heart or lungs, blood or liver, brain or nerves are diseased, at once commence to doctor the stomach. That is the foundation of the trouble in 90 cases out of a 100. Commence to regulate the digestive organs, get them in healthy working condition, and the other troubles will leave of themselves. Diseases which have their begining in the stomach must be cured through the stomach. The medicine for stomach disorders and half the ills of life, is Dr. Gunn's Improved Liver Pills. These pills put all the digestive organs in good condition so the disease has no basis to work upon. They are sold by all druggists for 25 cts per box. One pill is a dose. We will send a box post-paid, on receipt of 25 cts, or to anybody who wants to try them we will send 2 pills free. Send name and address to Dr. Gunn, Philadelphia, Pa. For sale by J. R. Mathews, Druggist.

Get Miller's three-seated surrey for funerals. tf

VISIT DR. JORDAN'S GREAT
MUSEUM OF ANATOMY
1051 MARKET ST., SAN FRANCISCO, CAL.
(Between Sixth and Seventh.)

The largest Anatomical Museum in the World.
Greatest attraction in the City. A wonderful sight for visitors.
Weaknesses, or any contracted disease, positively cured by the oldest Specialist on the Pacific Coast. Established 36 years.
DR. JORDAN—PRIVATE DISEASES
Young men and middle aged men who are suffering from the effects of youthful indiscretions, or excesses in maturer years. Nervous and physical Debility, Impotency, Lost Manhood in all its complications; Spermatorrhea, Prostatorrhea, Gonorrhea, Gleet, Frequency of Urination, etc. By a combination of remedies, of great curative power, the Doctor has so arranged his treatment that it will not only afford immediate relief, but permanent cure. The Doctor does not claim to perform miracles, but is well known to be a fair and square Physician and Surgeon, pre-eminent in his specialty—Diseases of Men.
SYPHILIS thoroughly eradicated from the system without the use of Mercury.
Trusses fitted by an Expert. Radical cure for Rupture. A quick and radical cure for Piles, Fissure and Fistula, by Dr. Jordan's special painless methods.
EVERY MAN writing to us will receive our honest opinion of his complaint.
We will guarantee a POSITIVE CURE in every case we undertake.
Consultation Free and strictly private.
CHARGES VERY REASONABLE.
Treatment personally or by letter.
Write for Book, PHILOSOPHY OF MARRIAGE, Mailed Free. (A valuable book for men.) Call or write
DR. JORDAN & CO., 1051 Market St., S. F.

DAVID SCHWENK
(SUCCESSOR TO C. F. REDNALL)
Is prepared to supply everything needed in the harness and saddlery line at ressonable prices. Anything you want made to order and satisfaction guaranteed. Full stock of everything on hand.
Give Him a Trial Order

RUNNING AGAIN IN FULL BLAST.
ORR & EVANS
The Architects
Have their new planing mill in operation again and are ready to turn out work more promptly than ever.
Plans drawn and estimates furnished. Bills of lumber and all kinds of mill work on short notice. Shingles shakes and anything in the line of wood work.

Lunches and Punches Served at Your Home
XXX Steam and Rainier Beer on Draught
TELEPHONE, NO. 20
THE PALM SALOON
AND OYSTER GROTTO
Latest Sporting News Received and Displayed Here
Headquarters Ukiah Baseball Club
HARRY P. SIEMS, Proprietor

To Cure a Cold in One Day
Cures Grip in Two Days.
Take Laxative Bromo Quinine Tablets.
Seven Million boxes sold in past 12 months.
This signature, E. W. Grove on every box. 25c.

From our books we can tell you (while you wait) the cost of an Abstract or certificate of title on your land. Ukiah Guarantee Abstract & Title Co.

There were shipped from Humboldt county from Jan. 1st to May 31st, 1903, 216,123,750 shingles and 4,685,900 shakes.

PROFESSIONAL CARDS.

DR. A. L. GIBSON,
DENTIST
Ukiah, Cal
OFFICE—Marks' Building.

WM. J. BIGGER, JR.
ATTORNEY-AT-LAW
Rooms 65 and 66 Nevada Bloc
San Francisco
With
W. R. Daingerfield

DR. E. G. CASE,
DENTIST,
Ukiah City, Cal.
OFFICE—Corner Oak and Standley Streets—One block west of Sheriff's Office.

DR. J. R. GREGORY
Physician & Surgeon
Office—White Law Buiding
Tel. Main 42 Residence 451 Ukiah, Cal.

DR. A. EDWIN DICKINSON,
PHYSICIAN and SURGEON,
Electro-Therapeutist.
Ukiah, Cal.
Office and residence, corner Perkins and Oak Sts. P'hone 315

DR. F. P. POLLARD,
PHYSICIAN and SURGEON
Albion, Cal.
Makes a specialty of MORPHINE HABIT. New Treatment—Splendid Results—Correspondence solicited.

W. N. MOORE, M. D.,
PHYSICIAN & SURGEON,
Ukiah City, Cal.
OFFICE—In Eagle Block, South State Street.

J. T. MUTCHMOR, M. D.
Physician and Surgeon.
Office—Under A. O. U. W. hall.
WESTPORT, Co

E. F. SWORTFIGUER,
ATTORNEY and COUNSELOR AT LAW,
Willits, Cal.
Will promptly attend to all business entrusted to his care.

W. G. POAGE,
ATTORNEY and COUNSELOR AT LAW.
Ukiah, Cal.
Will practice in all the courts of the state. Prompt attention given to all business entrusted to his care. OFFICE: School St., south of Christian church.

THOMAS RHODES,
ATTORNEY AT LAW,
Fort Bragg, Calif.
Criminal cases and foreclosure suits, probat and bankruptcy proceedings, government land contests, examination of abstracts and passin on titles made a specialty. All other law business attended to with skill and promptness.

ROBERT DUNCAN,
DISTRICT ATTORNEY and ATTORNEY AT LAW,
Ukiah City, Cal.
Will practice in all the Courts of the State. Prompt attention given to all probate business and civil business to which the county is not a party.
OFFICE—Upstairs in Court House.

J. C. RUDDOCK,
ATTORNEY-AT-LAW.
Ukiah City, Cal.
Business promptly attended to in all State and Federal Courts or before any of the Departments.
OFFICE—Marks building, S. of Court se.

ROTHERMEL & MERRELL
City and County Real Estate
Redwood Timber Lands
507 California St., San Francisco, Cal.
Special attention given to Mendocino County Lands.

POAGE & WOODWARD
REAL ESTATE DEALERS
Timber and farming lands and town property bought and sold, loans negotiatkd, taxes paid and property of non-residents cared for. Fire and life insurance. Office, School street, northwest of court house. Office phone 284; res. 374.

THOMAS, PEMBERTON, & THOMAS
ATTORNEYS and COUNSELORS AT LAW
Ukiah, Cal.
OFFICE—In Postoffice Building. Couer School and Perkins streets.
Will practice in all State and Federal Courts

SOCIETIES.

K. of P.—Ukiah Lodge, No. 213, Knights of Pythias, meets every Wednesday night in Sanford's Hall—Dispatch Building.
ABE MARKS, C. C.
R. L. CRANE, K. of R. and S

COGNELIA REBEKAH LODGE, No. 205.—Meets every second and fourth Monday of each month.
MRS. MARY ORR, N. G
MRS. JENNIE EDWARDS, V. G.
MRS. NELLIE GIBSON, Secretary.

Nervous

Nervousness in women is a never-failing sign of system derangement. The handiest quickest acting remedy is Emil Frese's Hamburg Tea which drives the poison out, restores the healthy action and tone. 25c. at druggists and grocers.

Women

Wanted—A girl to do housework good wages paid good place. Inquire of Henry Marks.

ALL ALONG the COAST

What Has Happened This Week in the Fog Belt

MENDOCINO PICK-UPS.

From the Beacon.)

There was born to the wife of S. F. Speer last Sunday morning, Oct. 11th, a fine big girl.

John G. Rinne and Aina E. Blom were married at the Whitesboro hotel Saturday, Oct. 10, 1903. Rev. R. J. Campbell performed the ceremony.

Nelse Dalin, one of Comptche's ambitious young men, is putting up a shake mill on Docker Heights. He has a sixteen horse power engine on the grounds and the mill well under way. The cutting capacity of the mill will be about 10,000 per day.

Word came to town late Tuesday evening of the accidental killing of two Italian choppers in the Albion woods. Justice of the Peace John F. Murray, acting as deputy coroner, with Dr. J. W. Milliken, early on Wednesday morning went out to the scene of the accident near a camp called the Ranch three miles above Albion on the river. Here a gruesome sight met their gaze. Two woodsmen named respectively B. Poli and D. Caggio, felled a large redwood tree on a steep hillside, and as it struck the ground rebounded down the hillside, catching both men. The first named had his head severed from his body, and the other's body was mutilated in a frightful manner, and death must have been instantaneous in both cases. The coroner's jury returned a verdict of accidental death in accordance with above facts.

A Famous Sick-Headach Remedy

The cause of this complaint is not in the head at all, it comes from the stomach. A stomach that has become clogged up by over eating, drinking, or abuse in any manner, will warn you by bringing on sick-headache. are the pains and distress in the stomach, and the headache stops of itself. All billious attacks, dyspepsia, belching, bad taste in the mouth, muddy complexion and yellow eyes, are cured by this Remedy. It is called Dr. Gunn's Improved Liver Pills, and is sold by Druggists all over the U. S. for 25cts per box, one pill for a dose or we will send them by mail on receipt of price. Samples free. Address Dr. Gunn, Philadelphia Pa. For sale by J. R. Mathews, Druggist.

Wedding Bells Ring

FORT BRAGG, Oct. 20—One of the prettiest weddings of the season occurred last Saturday evening at 8 o'clock at the home of the bride's parents, Mr. and Mrs. D. F. Parrish, who reside two miles south of Fort Bragg. In the presence of a circle of relatives and friends the Rev. J. S. Ross spoke the beautiful and appropriate words which united in the holy bonds of matrimony Guy D. Kraft and Esther Ellen Parrish.

The bride was dressed in a very becoming suit of cream silk, beautifully trimmed and never looked more charming. Miss Mayme Hedden acted as bridesmaid while Walter L. Parrish was best man. After the ceremony all entered the dining room, where a very elaborate spread was heartily partaken of, and the bride was highly complimented as to the arrangement of the table, as it was her own dairty and tasteful way of arranging such things.

The bride has a large circle of friends and is a favorite in society circles in Fort Bragg. Mr. Kraft is one of the highly esteemed young bookkeepers for the Union Lumber company, coming here over a year ago from his home in Alameda. Mr. and Mrs. Kraft leave on an early steamer to spend their honeymoon in southern California, expecting to be gone two weeks, when they will return and make their home in Fort Bragg. A large circle of friends all join in wishing Mr. and Mrs. Kraft a pleasant and continuous honeymoon thruout their lives.

ONE WHO WAS THERE.

Sure Cure For Piles

Itching piles produce moisture and cause itching, this form, as well as blind, bleeding or protruding piles are cured by Dr. Bo-san-ko's Pile Remedy, stops itching and bleeding. Absorbs tumors. 50c a jar at druggists, or sent by mail. Treatise free. Write me about your case. Dr. Bosauko, Philadelphia, Pa. For sale by J. R. Mathews, druggist.

Point Arena Items

POINT ARENA, Oct. 14—Jim Ward came up from "Frisco" last Sunday and has purchased the Archibald property on Mill street.

A few days ago the farmers of this section got a downpour of rain which made them all smile. What we want is more rain.

The hot springs will soon close for the season after a successful run. Chas. Philbert will look after the property during the winter months.

E. P. Gilmore, after spending several days in San Francisco, returned home Sunday. While gone he purchased several tons of hay for his stable.

Mrs. Wal Meyers presented her husband with a new girl a few days ago. From latest reports mother and child are both doing well.

It is advertised in the Record that Point Arena has a pound law, but who is the pound master is the question, for stock are still running at large on the street.

It is reported that F. Slack is about to get his homestead on Alder creek. We hope that such is the case and that the rest of the boys will be successful in getting their claims.

The life saving station people have completed their lookout station on Campbell's Point, and from now on it will be a little more comfortable for the boys while on duty.

J. C. Lane was in town this week looking after the road.

The oil company tried to take the casing out of the well a few days ago and did not succeed. It is rumored now that they will have to put down a new string of casing if they wish to go ahead and there is some talk that work has stopped for good. Mr. Robbins, who was superintendent of the well, has accepted a position as bookkeeper for W. E. Foster. RESIDENT.

Layonville Items

LAYTONVILLE AND CAHTO, Oct. 20.—Last Saturday night a most enjoyable hop occured in the Cahto Hall. From 7:30 until 12 the young people had a gay time ably assisted by Mrs. Purdy's violin.

The affair was a sort of a farewell to our three lovely teachers in this nearey vicinity, Miss Mankins, Miss Gibson and Miss Hill. About 25 couples were present, six of the Santa Fe surveyore being with us.

This is what an observer said, "The prizes for the swellest dresses should go to Miss N. Dill and Miss Mankins, for the best lady "two-steppers" to Miss Gibson and Miss Grace Babcock, as the prettiest, deaest girl to Miss Stella Babcock and we all know the cutest girl there was Nellie Deveron and the jolliest girls were Della Dill and Edyth Babcock. Of the young men Herb Dill and Ned West were voted the most devoted, Mr. Runk and Mr. Frank the best dancers, Cecil West the sweetest boy in the world, and Louis the only Odd Fellow. The other boys are all to delightiful every way to mention specially."

PARTICIPANT

The funeral of Miss Hattie V. Guptil, wife of Oscar Guptil, of Littleriver, took place Sunday, Oct. 11th. Services were conducted by Rev. J. W. Cullen, of Fort Bragg.

Change in Schedule
—ON THE—
CALIFORNIA NORTHWESTERN R'Y

Commencing Sunday, September 27th, 1903, the usual winter schedule on all divisions of this road, will take effect.

This summer's service on the California Northwestern Railway has been very popular with the traveling public and won many friends.

Notice

The undersigned, T. B. Johnson, Executor of the Last Will and Testament of Margaret J. Willits, deceased, offers for sale fifty shares of the capital stock of the Willits Water and Power Company, being assets of said estate. Bids will be received at the offices of McNab & Hirsch, attorneys for said estate, at their offices in Ukiah city, at any time after the date of this notice.

T. B. JOHNSON,
Executor of the Last Will and Testament of Margaret J. Willits, deceased.

Dated this 24th day of Sept., 1903

When you need a suit or overcoat come to our store and ask for the "Horseshoe" make. Look in the inside breast-pocket of a coat, and if the "Horseshoe" is there you know that you have the best your money can get. The suits as well as the overcoats run from $10 to $25.

EQUAL TO CUSTOM MADE

C. HOFMAN'S CASH STORE
Sole Distributor for UKIAH, CAL.

Ask for the "Swelsak" Suit.

FASHION LIVERY & FEED STABLES

Opposite the Grand Hotel,
State Street, - - Ukiah Cal,

J. H. SMITH, Prop.

Good Turnouts for hire—Double and Single teams, and Saddle Horses. The best care given to transient stock. Teams furnished with or without drivers. Your patronage is solicited, and satisfaction guaranted. 79-tf.
Telephone connection with the Mendocino Asylum.

John Desmond's

North of Court House — Coffee Kitchen — North of Court House

Meals Served At All Hours
From 6 a. m. to 9 p. m.

Now open and ready for Business. We keep only the Best Coffee.

Consign or Sell your Produce to

Dennison, Fieweger & Co.,
No. 117 Sacramento St.,
San Francisco, Calif.

We transact a Commission business.
We buy various products.
We fill orders for farm supplies.
We make advances on consignments.
We guarantee a square deal.

Handlers of
Dried Fruit, Wool, Hops, Seeds, Beans, Grain, Nuts, Honey, Etc.
Correspondence solicited.
Send samples, we will make offers.
Send for stencil.

For Sale — Great Sacrifice — For Sale

We have for sale a block of stock in the PACIFIC COAST LUMBER & FURNITURE MFG. CO of Berkeley, Cal.

Company's price $100 per share. Our client must have money and will sell in lots to suit at $35.00 per share. FREEMAN, PERRY & CO., 930 Market St., San Francisco

FREEMAN, PERRY & CO.
Stock and Bond Brokers

Dealers in City and County REAL ESTATE Ranches, Farms and timber lands bought and sold.
—LIST YOUR PROPERTY WITH US—
930 Market Street San Francisco

J. W. EVERSOLE

nts of the firm.
ed Ukiah, Cal., Sept. 24, 1903.
F. BRUNNER
A. P. BRUNNER 4t

Mark Dr. Kellett's Oil of Eden — Trade-Mark Sweet Spirits of Eden

atism, Liver and Kidney Troubles itively cured with *Kellett's Oil of nd Sweet Spirits of Eden.* For f truth call or send to
ANY DRUGGIST IN UKIAH
For sale at all drugstore

Undertaking and Embalming

CASTORIA
For Infants and Children.
The Kind You Have Always Bought
Bears the Signature of Chas. H. Fletcher.
In Use For Over Thirty Years
CASTORIA
THE CENTAUR COMPANY, NEW YORK CITY.

900 DROPS
CASTORIA
A Vegetable Preparation for Assimilating the Food and Regulating the Stomachs and Bowels of
INFANTS & CHILDREN
Promotes Digestion, Cheerfulness and Rest. Contains neither Opium, Morphine nor Mineral.
NOT NARCOTIC.
Recipe of Old Dr SAMUEL PITCHER
Pumpkin Seed - Alx. Senna - Rochelle Salts - Anise Seed - Peppermint - Bi Carbonate Soda - Worm Seed - Clarified Sugar - Wintergreen Flavor.
A perfect Remedy for Constipation, Sour Stomach, Diarrhoea, Worms, Convulsions, Feverishness and LOSS OF SLEEP.
Fac Simile Signature of Chas. H. Fletcher.
NEW YORK.
At 6 months old 35 DOSES—35 CENTS
EXACT COPY OF WRAPPER.

Meals Served to Order. The Finest Rooms—Best of Service.
Hot and Cold Baths
Headquarters for Commercial Travelers
The Arlington
George Haugsted, Proprietor.
White Cooks. Telephone Main 281.
Rudee Building, East of Court House. UKIAH, CAL.

J. R. Moore, Prop'r — N. T. McClure, Mixologist.
The Castle Bar
PABPST MILWAUKEE BEER ON DRAUGHT
FREE HOT LUNCH AT ALL TIMES
Strait Goods — Courteous Treatment
State Street, Opposite Court House.

Seasonable Drinks Subperb Cigars — Private Card Room Best Service
STRAIGHT GOODS
The Sample Rooms
PETE O'NEIL, PROP.
Perkins Street, South of Court House — Ukiah, Cal.

$75,000 *Will be earned the first year by our graduates who secured positions last year. This year, on account of a natural increase in salary they will earn* $100,000.
Full Course, $60
San Francisco Business College.
1236 Market Street. San Francisco, Cal

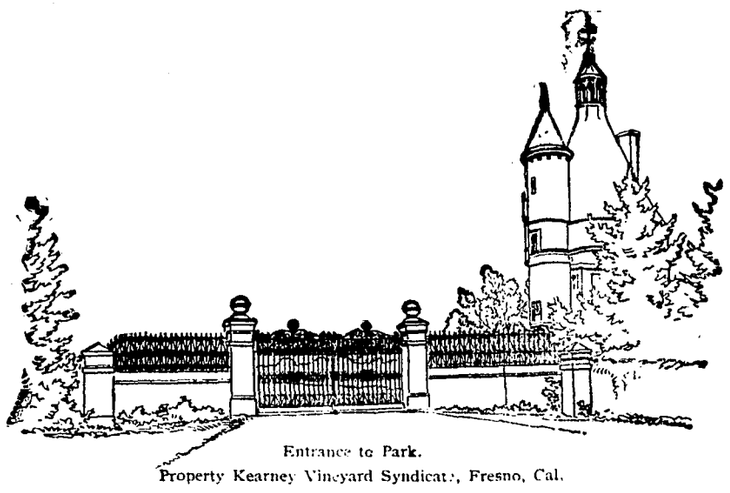

Entrance to Park.
Property Kearney Vineyard Syndicate, Fresno, Cal.

ALFALFA
KING OF DAIRY FOODS. One acre best quality, will keep two cows all the year. No expense raising other food. With irrigation, no failure of feed.
Fresno County alfalfa fields best dairy country in California. 4,000 acres alfalfa in dairy farms for rent. Pasturage for cattle by the month.
Send for particulars and new circular giving opinions of tenants now here.
KEARNEY VINEYARD SYNDICATE
KEARNEY PARK, FRESNO, CALIFORNIA

THE TEACHERS' INSTITUTE

A Great Stock Will be Shown at the Branch City of Ukiah at Willits During Institute Week!

Our Ladies' Tailor Suits are the Swellest in the State

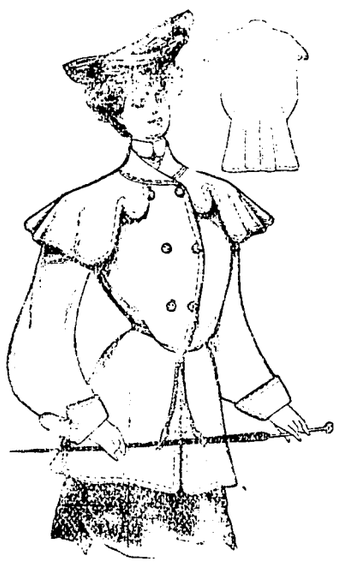

Our Ladies' Coats are the Talk of the Town

A Store For the Teachers to Trade

In order that the teachers may be able to get up-to-date goods at Willits, we will ship up to our branch store such a fine stock as has never been seen in Mendocino county outside of our main store at Ukiah.

You will see a great display of Dress Goods, Ladies' Tailor Suits, Ladies' Coats and Jackets, Fancy Goods, Shoes, and everything else that is carried in a great department store.

Don't fail to pay our branch store a visit while in Willits. You will get the best and latest goods at the same prices that we sell them at Ukiah, which are the lowest in the state.

H. MARKS & CO.

Branch at Willits. **UKIAH, CAL.**

Headqu **For Fine Shoes**

cure. 25c at J. R. Mathews' Co's store.

Hop Ranch For Sale.

Twenty-two acres, eleven acr hops, two miles north of U Price $2000—easy terms. Ho present prices will almost pa place in one year. Apply to MRS. DOLLIE MATHI P. O. Box 397, U

e Day

Cures Grip in Two Days

THE OLD RELIABLE

Absolutely Pure

THERE IS NO SUBSTITUTE

Real Estate Transfers

Belle V Starr to Robert Reynolds—Lots 10, 11, 12 blk 18 Fort Bragg; $600.

W J Hildreth et ux to J W Hudson—Southerly part of sw¼ of se¼, sec 31, tp 15 n, r 11 w, timber only; $10.

Chas Gibson to P H Ingram—⅓ int in s½ of ne¼, sec 19, s½ of sw¼, sec 20, tp 16 n, r 11 w; $10.

C C Clay to J C Ruddock—Lot 4, e½ of sw¼, sw¼ of se¼, sec 31, tp 19 n, r 14 w; $455.

J L McNab et al Olive Busch—Sw¼ of se¼, ne¼ of sw¼, sec 23, sw¼ of ne¼, w½ of se¼, nw¼ of nw¼, s½ of nw¼, e½ of sw¼, sec 26, w½ of ne¼, part of se¼ of ne¼ being w½ of se¼, part of ne¼ of se¼ being w½ of ne¼ of se¼, sec 35, tp 18 n, r 12 w; $10.

Frank Kelly to Mrs Gertrude West—Lot 22 blk 2 Kelly tract, Fort Bragg; $10.

W A McCornack to Birney A Lendrum—¼ int in lot 6 blk 13 Fort Bragg; $50.

Norton Wagenseller to O L Stanley—E½ of lot 5, all of lot 6 blk 3 Ukiah; $10.

Mart Baechtel to J H Barker Co—Lot in Ukiah; $10.

Chas Gibson to Amos Snuffin—Lots 9 and 10 blk T Ukiah N add; $10.

Amos Snuffin to Mrs C E Morse—Same as above; $10.

Mrs Kate Slattery et al to M H Crandall—Lot 14 blk I Ukiah N add; $10.

Geo Careton to Maurice Hirsch—Lot 6 blk M Ukiah N add; $10.

W A McCornack to Chas Strandberg—Land in sec 6, tp 18 n, r 17 w, $250.

John R Carr to Harriett Carr—E½ of sw¼, sec 34, lot 3, se¼ of nw¼, sec 3, tp 23 n, r 18 w; $10.

Maria Kenney to Pacifico Lambardi—W½ of ne¼, nw¼ of se¼, ne¼ of sw¼, sec 32, tp 13 n, r 12 w; $10.

H E Joy et ux to E P Lynch—S½ of lots 4 and 5, n½ of lots 8 and 9, sec 18, tp 11 n, r 13 w; $10.

Ira P Collins to Jas H Overton—S½ of sw½, sec 13, nw¼ of nw¼, sec 24, sw¼ of sw¼, sec 15, tp 14 n, r 14 w; $150.

Agnes M Myers to Jas A Hardin—Nw¼ of sec 35, tp 21 n, r 15 w; $100.

C N W R R Co vs A B Ware—Pt of sw¼ of se¼, se¼ of sw¼, sec 6, tp 19 n, r 14 w, 3.19 acres; decree in favor of plaintiff.

Union Lumber Co vs Chas Roberts et al—Ne¼ of sec 28, tp 19 n, r 15 w; judgment in favor of plaintiff.

Union Lumber Co vs Warren D Clarl—Nw¼ of sec 27, tp 19 n, r 15 w; decree in favor of plaintiff.

Union Lumber Co vs Chas P Fulton et al—Ne¼ of sec 22, tp 19 n, r 15 w; decree in favor of plaintiff quieting title.

Est of Thos D Long, deceased, to Ira M Long—Order setting apart exempt property and selecting apart homestead, pt of nw¼ of sec 7, tp 22 n, r 12 w, 80 acres.

M C Hathway to R S B Hathway et al—W½ of sw¼, ne¼ of sw¼, e½ of nw¼, sec 1, tp 12 n, r 17 w; love and affection.

G F Rock et al to W T Rock—Land in tp 13 n, r 13 w; $1140.

Wm Heeser to Rolin Maria Salvador—Lot in Mendocino; no con.

I I Hess et al to Howard Creek Lumber Co—S½ of ne¼, nw¼ of ne¼, ne¼ of nw¼, sec 9, tp 21 n, r 17 w, 160 acres; $1.

J C Jennings to Albion Lumber Co—W½ of nw¼, se¼ of nw¼, sw¼ of ne¼, sec 23, tp 16 n, r 17 w; $10.

Edwin Brayton to H B Copsey—Lot in Ukiah; $3000.

Jose C Sauze to Jose P Silva—W½ of sw¼, ne¼ of sw¼, sec 14, ne¼ of se¼, sec 15, tp 15 n, r 17 w, 160 acres.

Albion River R R Co to Albion Lumber Co—Int in a right of way in tp 16 n, r 17 w; $10.

Mrs Mary A Kenny to Albion Lumber Co—Quit claim w½ of nw¼, se¼ of nw¼, sw¼ of ne¼, sec 23, tp 16 n, r 17 w; $10.

W J Boyle to Albion Lumber Co—Quit claim to w½ of nw¼, se¼ of nw¼, se¼ of ne¼, sec 23, tp 16 n, r 17 w; $10.

Fred W Boyle to Albion Lumber Co—Quit claim to all of sec 23, tp 16 n, r 17 w; $10.

Frances Mabel Fairbanks et al to Albion Lumber Co—Quit claim to w½ of nw ¼, se¼ of nw¼, sw¼ of ne¼, sec 23, tp 16 n, r 17 w; $10.

Est of Chas E Nutter, deceased, to Mrs Augusta D Nutter—Nw¼ of blk 53, Western add to Ukiah.

R J Spurr to Jno R Spurr—Lot in Fort Bragg; $1.

E A Howard et ux to State of California—425 acres in tp 18 n, r 11 w, and in tp 15 n, r 12 w; $5000.

Geo McCowen to I G Fairbanks—Lots 1, 2, 3, 4, e½ of nw½, e½ of sw¼, sec 19, tp 13 n, r 13 w, ne¼ of ne¼, s½ of ne¼, n½ of se¼, se¼ of se¼, e½ of sw¼, sec 24, n½ of ne¼, n½ of nw¼, sec 25, tp 13 n, r 14 w; $100.

Lycurgus McPhereson to Stefano Bassetti—320 acres in tp 12 n, r 11 w, $10.

Rosa Belle Hardin et al by guardian to J C Ruddock—Lot 1, nw¼ of nw¼, n½ of ne¼, sec 31, tp 19 n, r 14 w, 159.61 acres; $1596.10.

Union Lumber Co vs Fleming D Thom et al—Ne¼, sec 21, tp 19 n, r 15 w; decree in favor of p'aintiff.

A R Davidson et ux to F B Shaw—Agmt pt of lot 10, blk 3 Willits.

W J and Nellie Spurr to W B Ward—Lot 4 blk 13, Fort Bragg; $2500.

Union Lumber Co to Caldona L Allen—Lot 2 blk 12 Fort Bragg; $150.

Calvin Stewart et al to Andrew W Itanen—Lot in Fort Bragg; $300.

Geo P McNear to Samuel P Richey—35 acres in the Yokayo Rancho; $10.

Georgiana O'Neal to Porter O'Neal—Lot 4, sec 3, s½ of sw¼, sw¼ of se¼, sec 2, n½ of sw¼, nw¼ of se¼, sec 2, sec 3, tp 12 n, r 17 w; $10.

Hilda Westerberg to David Westerberg—Se¼ of nw¼, sw¼ of ne¼, sec 15, tp 18 n, r 17 w; $5.

L McPherson to Stefano Bassetti—474 acres in tp 12 n, r 11 w; $6000.

Oscar A Smyth to Lee S Ehrlich—Part of Yokayo Rancho and part of Sanel Rancho; $10.

Lee S Ehrlich et al to Anna P Yates—Part of Sanel Rancho and part of lot 56 Yokayo Rancho; $10.

Little Valley Lumber Co to J A Woodward—Ne¼ of se¼, sec 16, t 19 n, r 17 w; $10.

James Watkins to Levi M Kellogg—160 acres being nw¼ of sw¼, e½ of sw¼, sec 14, ne¼ of se¼, sec 15, tp 11 n, r 14 w; $10.

Arthur L Tracey to Geo L McPherson—Sw¼, sec 33, tp 23 n, r 17 w; $10.

A De Witt McAllister to Isa McAllister—Lot in Willits; $10.

Ask to see the new line of Bonnefemme and Grand Duchess lace curtains. Swellest lot in town at Ukiah Mercantile Co's store, Rudee block. 3t

J. Cooney, of Mendocino, is visiting in town for a few days.

DR. PIERCE'S FAVORITE PRESCRIPTION

CURES BACKACHE NERVOUSNESS HEADACHE AND FEMALE WEAKNESS

Colonist Rates to California

VIA SOUTHERN PACIFIC.

Daily, September 12th to November 30th.

Chicago $33.00, Bloomington $32.00, Peoria $31.00, St. Louis, New Orleans $30.00, Sioux City, Council Bluffs, Omaha, St. Joseph, Kansas City; Leavenworth and Houston $25.00

The cost of a ticket can be deposited at once with any Southern Pacific Agent in California, and the ticket will be furnished to the passenger in the East, while these low rates are in effect.

Stopovers allowed at certain intermediate stations in California, except Los Angeles and San Francisco, up to November 30th, 1983.

Illustrated California literature mailed free to ans address.

E. O. McCormick, P. T. M.
T. H. Goodman, G. P. A.

Saves Two From Death

"Our little daughter had an almost fatal attack of whooping cough and bronchitis," writes Mrs. W. K. Haviland, of Armonk, N. Y., "but when all other remedies failed, we saved her life with Dr. King's New Discovery. Our niece, who had Consumption in an advanced stage, also used this wonderful medicine and today she is perfectly well." Desperate throat and lung diseases yield to Dr. King's New Discovery as to no other medicine on earth. 50c and $1 bottles guaranteed by J. R. Mathews' Drug Co. Trial bottles free.

A Love Letter

Would not interest you if you're looking for a guaranteed Salve for Sores, Burns or Piles. Otto Dodd, of Ponder, Mo., writes. "I suffered with an ugly sore for a year, but a box of Bucklen's Arnica Salve cured me. It's the best salve on earth". 25c at J. R. Mathews' Drug Co's store.

We spent our money to establish a plant and business that the people needed—we have no "pull" on you. We expect to win solely on our merits. Give us a trial. Ukiah Guarantee Abstract & Title Co.

DROPSY

Do Your Ankles or Limbs Swell? Are Your Eyes Puffy? We are the Sole Agents for the Only Thing Known That Cures the Kidney Diseases That Cause Dropsy, viz.: Fulton Compounds.

It is now well known that dropsy is not in itself a disease, but is nearly always a symptom of kidney disease that accompanies the chronic stages heretofore incurable. Hence up to the discovery of the Fulton Compounds, dropsy was incurable. It is now, however, curable in nearly nine tenths of all cases. Here is an interesting recovery, to which we refer by permission.

Mrs. Peter Goyhenix of 928 Fillmore street, San Francisco, became alarmingly dropsical. Her physician had finally to tap her every few days. She was tapped nearly forty times and grew worse from day to day. The physician finally told her husband that she had Bright's Disease of the Kidneys, that it was in an advanced chronic state and beyond medical aid. Her heart also gave her the usual trouble and she was in such a serious condition the relatives were sent for. They put her on Fulton's Compound. It stayed on the stomach, the first thing that had done so for a week. The second week the dropsy declined a little and the improvement was then gradual till her recovery was complete. This case was examined into by representatives of the San Francisco Star and the Overland Monthly, and the genuineness of the case and the recovery were fully attested in their columns.

Mrs. Thomas-Caristol of 426 Twenty-seventh street, San Francisco, was also swollen with dropsy, as the result of chronic kidney disease to more than seventy-five pounds beyond her normal weight, and had to be moved in sheets and was close to death's door although she had four physicians. She was put on the Fulton Compounds. Three weeks showed improvement and in six months she was well, and permits this reference.

If you have dropsy don't temporize. There is only one thing known that will cure the chronic kidney disease that is behind it and that is Fulton's Compound. The Renal Compound for Bright's and Kidney Diseases, $1; for Diabetes $1.50. John J. Fulton Co., 409 Washington street, San Francisco, sole compounders. Send for pamphlet. We are the sole agents for this city.

HOFFMAN'S PHARMACY,
E. B. GIBSON, Prop.

CASTORIA.
Bears the Signature of Chas. H. Fletcher. The Kind You Have Always Bought

KAVAK

TONIC TABLETS

are prepared from an extract derived from the root of a shrub which grows in the South Sea Islands. This ingredient has wonderful tonic properties acting on the stomach, liver and kidneys and curing headache, dizzness, nevousness, indigestion and all kindred ailments. 50 doses for 50c.

SOUTH SEA ISLAND DRUG CO., Ltd. San Francisco, New York, Honolulu.

CASTORIA
For Infants and Children.
The Kind You Have Always Bought
Bears the Signature of Chas. H. Fletcher.

My Lungs

"An attack of la grippe left me with a bad cough. My friends said I had consumption. I then tried Ayer's Cherry Pectoral and it cured me promptly."
A. K. Randles, Nokomis, Ill.

You forgot to buy a bottle of Ayer's Cherry Pectoral when your cold first came on, so you let it run along. Even now, with all your hard coughing, it will not disappoint you. There's a record of sixty years to fall back on.

Three sizes: 25c., 50c., $1. All druggists.

Consult your doctor. If he says take it, then do as he says. If he tells you not to take it, then don't take it. He knows. Leave it with him. We are willing.
J. C. AYER CO., Lowell, Mass.

NOTICE TO TAX-PAYERS

First: That the taxes on all personal property secured by real property, and one-half of the taxes on all real property, will be due and payable on the

Second Monday in October

and will be delinquent on the

Last Monday in November

next thereafter, at 6 o'clock p. m., and that unless paid prior thereto, fifteen per cent will be added to the amount thereof, and that if said one-half be not paid before the

Last Monday in April Next,

at 6 o'clock p. m., an additional five per cent will be added thereto. That the remaining one-half of the taxes on all Real Property will be payable on and after the

First Monday in January

next, and will be delinquent on the

Last Monday in April Next

thereafter at 6 o'clock p. m., and that unless paid prior thereto five per cent will be added to the amount thereof.

Second: That all taxes may be paid at the time the first installment, as herein provided, is due and payable.

Third: Taxes are payable only at the Tax-Collector's office, in the Court House in Ukiah, Mendocino county, California.

ED. R. WRIGHT,
Tax-Collector.

Notice of Dissolution of Co-Partnership

Notice is hereby given that the co-partnership heretofore existing between the undersigned under the firm name of F. Brunner & Son, has been dissolved by mutual consent. The business formerly conducted by the firm will be continued by A. P. Brunner, who will collect and settle all accounts of the firm.

Dated Ukiah, Cal., Sept. 24, 1903.
F. BRUNNER
A. P. BRUNNER 4t

Trade-Mark Dr. Kellett's Oil of Eden — Trade-Mark Sweet Spirits of Eden

Rheumatism, Liver and Kidney Troubles are positively cured with *Kellett's Oil of Eden* and *Sweet Spirits of Eden.* For proof of truth call or send to
ANY DRUGGIST IN UKIAH
For sale at all drugstore

Don't forget the Ukiah Mercantile Co's premium set. Every dollar purchase means one chance. You may be the lucky one. 3t

Our Premium Set

Quarter sawed oak bed room sets complete consisting of bed, bureau, wash stand, also springs, mattress, rocker and chamber set

On display in Ukiah Mercantile's Co's window

This set will be given away on Dec. 19 to some lucky one

Every dollar purchase, or dollar paid on account, secures one ticket.

Drawing Dec. 19, 1903.

The winner gets the premium set.

W. D. CAROTHERS

Successor to C. J. Ruddock

Confectionery

Fruits, Candies, Nuts
Fresh Roasted Peanuts and Canned Goods
Cigars and Tobaccos

Give Us a Call — *West of Court House, Ukiah, Cal*

IT'S NOT AN EXPERIMENT

—but an assured fact that we cure the liquor habit in only three days to stay cured

THREE DAY LIQUOR CURE INSTITUTE,
(Incorporated)
Suite 301 Starr King Building,
121 Geary street, San Francisco

Highest California references. Call or write for free information.

Adjoining Arlington Hotel — Elegant Card Rooms

The Arlington Bar

J. S. DOYLE, Proprietor

Formerly of American Hotel, Petaluma

Keeps a High-grade stock of Liquors, Wines and Cigars
The best in town

UKIAH Business College

Great advantages offered to young men and women who wish to educate for business.

Preparatory Education Necessary

An ordinary English education will be all that is required on entering. Students found deficient in any of these branches will receive particular attention in those studies, and may graduate with as high honors by spending a little more time in the institution.

Individual Instruction

Our success in preparing our pupils for good paying positions is due largely to the fact that our scholars receive practical, individual instruction. We not only give a COMMERCIAL COURSE, but also a THOROUGH PRACTICAL BUSINESS TRAINING, that will fit all for good paying positions.

The Business Course Includes

Business mathematics, book-keeping, commercial law, banking, business forms and practice, letter-writing, spelling and good plain spencerian penmanship.

The Shorthand Department

Includes shorthand (Pitman system), typewriting (Smith Premier), spelling and business letter writing. No classes are formed; students may enter at any time. Our success in teaching can best be known by a personal interview with any of our pupils, whose names will be furnished upon application to the college.

Terms and General Information

Three months' business course	$25
Six " " "	40
Three months' shorthand and typewriting	25
Six months' shorthand and typewriting	40
Three months' typewriting, spelling and business letter writing	15

Tuition payable in advance. All other information will be cheerfully given at the office of the college or upon addressing the secretary.

J. J. Mathews Secretary — **C. W. Mathews** President

F. O. WELDON — I. W. GROVER

Grover & Weldon

DEALER IN

Staple and Fanc Groceries Provisions Flour, Feed, Etc.

Fresh Groceries and Finest Canned Goods

Finest Teas Coffees and Spices in this city

State Street, Dowling Block.

Free Delivery to all parts of Town

Our certificates of title embrace an investigation of the law as applied to each particular case. Ukiah Guarantee Abstract and Title Co.

CASTORIA.
Bears the Signature of Chas. H. Fletcher. The Kind You Have Always Bought.

ONLY A SHORT TIME

and We Will be Sold Out

The following goods left in stock at the Great Eastern Bargain House, next to Grand hotel, go at sacrifice prices:

65 pair blankets, $2 50, 3 00, 3 50, Selling Out Price, - $1 15
4 pair all-wool blankets, from Santa Rosa woolen mills, 3 95
40 pieces ribbon, all colors, No. 40, selling out price - 10
88 men's working shirts, 50c and 75c " " " - 30
14 rolls cotton batting, full size for comforters, - - 58c
8 pieces cheese cloth, selling out price - - - 03¼
25 ladies' underskirts, " " " - - 19c
375 yards gingham, all colors " " - - - 6½
28 pieces dress goods at great sacrifice prices
5 capes and 8 ladies' jackets
corsets, $2, $1 50 and $1, selling out price . . 35c
Shetland floss, black and white left, 4 skeins for . . 25c
4 bed spreads and five pr. lace curtains at astonishing prices
odds in men and ladies' shoes at unheard of prices
men and boy's odd suits at astonishing prices
Five pieces bleached table linen and three pieces unbleached
ladies' and men's umbrellas

Roasted Coffee and Tea at Great Cut Prices

All these Goods Must be Sold Out in a Short Time

Remember the place---Next door to the Grand Hotel

I. RUDEE & CO.

CALIFORNIA NORTH-WESTERN R'Y. CO.

Lessee of

S. F. & N. P. R'y

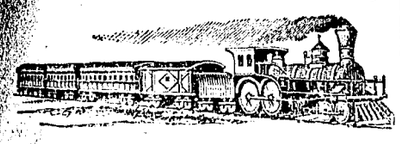

OFFICIAL TIME SCHEDULE.

LEAVE UKIAH Week-days.	Sun-days	EFFECTIVE Sept 27, 1903. To and From	ARRIVE UKIAH Sun-days.	Week-days.
5:50 am 1:30 pm	6:00 am 2:15 pm	San Francisco San Rafael Petaluma Santa Rosa Healdsburg Lytton Cloverdale and Intermediates	1:15 PM 8:20PM	12:30PM 8:20 PM
5:50 am 1:30 pm	6:00 am 2:15 pm	Glen Ellen Sonoma and Intermediates	1:15 PM 8:20 PM	12:30PM 8:20 PM
5:50 am 1:30 pm	6:00 am 2:15 pm	Sebastopol and Intermediates	1:15 PM 8:20PM	12:30 PM 8:20 PM
5:50 am 1:30 pm	6:00 am 2:15pm	Guerneville and Intermediates	1:15 PM 8:20PM	12 30P 8:20 PM
12 40pm	2:20pm	Willits	1:55 pm	12:15pm

A. C. WHITING, General Manager. R. X. RYAN, Gen. Pass. Agent

The Eagle

Feed & Livery Stable

—STATE STREET—

Opposite Charlton's Blacksmith Shop

H. A. ELDRED . . PROP'R

Splendid turnouts for hire. The best of care taken of transient stock. Your Patronage solicited.

Tourist Cars East

—: VIA :—

Southern Pacific Lines

Personally Conducted, Quickest Time, Cheapest Rates. Your choice of a dozen routes. Through cars to Portland, Los Angeles, Salt Lake City, Omaha, Denver, Kansas City, St. Paul, Minneapolis, Chicago, St. Louis, Louisville, Cincinnati, Memphis, El Paso, San Antonio, Houston, New Orleans, Montgomery, Atlanta, Washington, D. C.

Remember, these cars run through to the above cities without a change from Oakland and San Francisco. Our fast limited trains in connection with above service.

For additional information concerning the above service write, G. T. Forsyth, Division Passenger Agt., 12 San Pablo ave., Oakland, Cal.

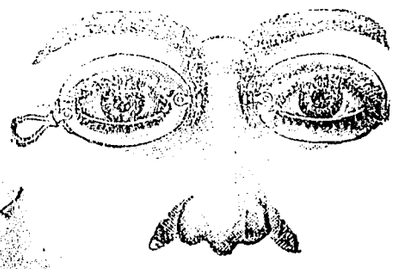

P. H. JOSEPH

Graduate Optician.

If you are troubled with your eyes call on me.

— Consultation Free —

Office at E. Joseph's Jewelry Store.

THE LARCHMONT

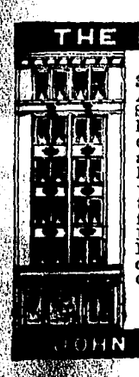

361 Sutter Street, bet. Grant Avenue and Stockton Sts., San Francisco, on direct car line from ferry. New modern, elegant rooming house, gas and electric lights, steam heat, elevator, hot and cold water, baths, telephones, return call bells, beautiful furniture, sun in every room. Most convenient location. Every feature appeals to the city visitor. Rates, $1 to $2 a day.

PHONE JOHN 6651.

JOHN F. MULGREW, Prop.

Notice of Sale of Real Estate.

IN THE SUPERIOR COURT OF THE COUNTY of Mendocino, State of California.

In the matter of the Estate of Wm. Russell, deceased.

Notice is hereby given that in pursuance of an order of the Superior Court of the County of Mendocino, State of California, made on the 12th day of October, 1903, in the matter of the estate of William Russell, deceased, the undersigned, the administrator of the said estate, will sell at private sale to the highest bidder for cash, gold coin of the United States, and subject to confirmation by said court on and after Monday, the 9th day of November, 1903, all the right, title, interest and estate of the said William Russell at the time of his death and all the right, title and interest that the said estate has by operation of law or otherwise acquired other than or in addition to that of the said William Russell at the time of his death in and to all that certain lot, piece or parcel of land situate, lying and being in the County of Mendocino, State of California, and bounded and described as follows, to-wit:

One lot of land situated near Hare creek in said Mendocino County, State of California, comprising two acres, and bounded on the North and West by land of John Todd, and on the South and East by the county road, together with the improvements thereon.

The terms and conditions of sale: Cash, gold coin of the United States, 10 per cent of the purchase money to accompany bid and balance on confirmation of sale by said Superior Court.

Bids may be left with the undersigned at Ukiah, Cal., or with George D. Young, Esq., at Fort Bragg, Cal

Dated, Ukiah, Cal., October 14, 1903.

JOHN TAYLOR,
Administrator of the Estate of William Russell, deceased.

Thomas, Pemberton & Thomas, Attorneys for Estate.

Order to Show Cause.

IN THE SUPERIOR COURT OF THE COUNTY of Mendocino, State of California.

In the Matter of the Estate of Elizabeth L. Reed, deceased.

I. C. Reed, the Administrator of the estate of Elizabeth L. Reed, deceased, having filed his petition herein praying for an order of sale of a certain portion of the real estate of said decedent for the purposes therein set forth, it is therefore ordered by the Judge of said Court that all persons interested in the estate of said deceased appear before the said Superior Court on Monday, the 16th day of November, 1903, at 10 o'clock A. M. of said day at the courtroom of said Superior Court in Ukiah City, County of Mendocino, state of California, to show cause why an order should not be granted to the said Administrator to sell so much of the real estate of said deceased at private sale as shall be necessary and that a copy of this order be published at least four successive weeks in the DISPATCH DEMOCRAT, a newspaper printed and published in Ukiah City, Mendocino County.

J. Q. WHITE, Judge.

Dated this 12th day of October, 1903

Proposals For Wood

Mendocino State Hospital

Sealed proposals for furnishing wood or slabs to the Mendocino State Hospital at Ukiah, Cal for the twelve months commencing April 1st, 1904, will be received up to 2 o'clock p. m. of November 7th, 1903, for

1500 cords of 4 foot red fir wood to be cut from sound and standing trees, or 2000 cords of redwood and pine slabs 4 feet long, not less than 8 inches wide;

250 cords 4 foot black oak wood, cut from sound and standing trees. All wood or slabs to be delivered at the Hospital and piled in ricks. To be delivered after April 1st, 1904, and all wood or slabs to be on ground not later than October 1st, 1904. All bids must be accompanied by a coin deposit or certified check of 10 per cent of the amount of bid to insure the execution by the bidder, of a good and sufficient bond for the faithful performance on his part, of the contract awarded to him.

The Board of Managers reserve the right to reject any and all bids.

Bids should be addressed to W. W. Cunningham, Ukiah, Cal., and marked "Proposals for furnishing wood." E. W. KING,
Supt Mendocino State Hospital

VISITING CARDS

THIS office is now prepared to print visiting cards that can hardly be distinguished from copper-plate work, and at the usual low prices for ordinary work.

¶ Our cards are cut the exact size demanded by the latest edicts of fashion, for ladies, misses and gentlemen.

¶ New type, superfine stock and proper treatment insure satisfactory results.

DISPATCH-DEMOCRAT

Telephone, Main 361

CASTORIA.

Bears the Signature of Chas. H. Fletcher. The Kind You Have Always Bought

Narcotic Poisons.

And mercury used in the treatment of piles was begun in the dark ages, give temporary relief only by paralyzing the bowels and do not cure, but in reality weaken the parts and prevent nature from restoring nature to a healthy condition, as any honest and intelligent druggist or doctor will admit, and as may be seen by reference to the United States Dispensatory, which says:

"Opium lessens the natural motion of the bowels, its local effect is the same as its general operation; conium paralyzes the motor nerves; aconite reduces muscular strength; belladonna produces paralytic symptoms; hyoscyamus and stramonium are same as belladonna. They do not exercise any curative influence."

The following is the expression of all up-to-date druggists:

"In twenty years' experience I do not know of any medicine curing piles except your non-narcotic Pile cure. I know it cures.—J. H. Trout M. D. Los Angeles, Cal.

"With 28 years' experience I have prepared all manner of narcotic and mercurial preparations for piles, but none to my knowledge ever cured a single case."—P. B. Sprague, druggist, Lincoln, Neb.

"No reputable chemist, doctor or druggist will claim any curative virtues for narcotic preparations in the treatment of piles."—A. B. Levi, Ph. G., Denver, Colo.

"E-RU-SA Pile Cure is the only non-poisonous pile cure on the market. Over 4000 of the most intelligent and up-to-date druggists sell and endorse it. E-RU-SA cures piles, or $50 in cash. Worst cases of piles cured with one box. All reliable, up-to-date druggists sell E-RU-SA viz: Mathews Drug Co., Ukiah, Cal.

COSTLY GENEROSITY.

Early one morning recently before inspecting some regiments on the maneuvering ground the present "Moltke" of the German army, Count Haeseler, went into the regimental canteen and asked for 5 cents' worth of bread and sausage, such as is supplied to the ordinary soldier. The man in charge thought he would do himself a good turn by handing the general an extra large piece of either luxury. Later in the morning, when halt had been called, the general ordered the soldiers to produce the rations supplied by the canteen for 5 cents. Naturally those shown were not of such satisfactory dimensions as had been sold to the chief. He said quietly: "Take your rations back to the canteen and tell Herr M. that Count Haeseler commands him to give each of you as large a portion as he had himself for the same money. My 5 cents is not worth more than yours."

The King's Coffee.

King Edward is becoming an inveterate coffee drinker. Wherever he goes his Egyptian coffee maker, Emin Abraham, follows with his little coffee mill and after luncheon and dinner prepares a special brew for his majesty and the fortunate few who are privileged to taste it. Emin is able to hold this little mill in his hands when grinding the berries, a particular kind, and the coffee is served in very small cups which have almost the appearance of egg cups. It is of course served by Emin himself in all the glory of oriental drapery. The people who have tasted the king's coffee are very few, and not all of those admire the flavor of it, though none would dare to say so, knowing his majesty has such a high opinion of its quality.—London Tatler.

The Pearl of Peacemakers

Before the Spanish-American war there were numerous conferences between the leaders of the senate and house in Washington, usually held at the residence of some cabinet member.

At the most exciting stage Senator Allison of Iowa, the great compromiser, came into a conference where there were a dozen of the biggest men in the government.

"Well, Allison," said Secretary Hay, "which side have you been helping today—those who want war or those who do not?"

Senator Allison rubbed his hands. "I have been doing a little for both," he said.—Saturday Evening Post.

Steel Trust Row.

That portion of Fifth avenue, New York, which is often referred to as "Steel Trust row" attracts attention because of the splendid entrances on many of the mansions recently erected there. Wooden doors have given way entirely, bronze, iron and polished steel having been substituted. Many of these homes have entrance ways costing $10,000 or more. A well known architect says that $1,000,000 a year is being spent in this way on fine New York residences.

Make a Note of This.

Now look over your $5 bills and see if you have any of them issued, presumably, by the Fourth National bank of Boston, check letter A, series of 1882, Tillman register, Morgan treasurer. If you find among them any such, bearing a few red ink imitation lines instead of the silk fiber of the genuine paper, you may conclude that they are the photographic counterfeit recently discovered and govern yourself accordingly.—Boston Herald.

Rockefeller's Sport.

John D. Rockefeller's taste for finance does not stop at his office door. The favorite games which enliven the home evenings of which he is so fond are of a sort requiring mathematical skill and quick thinking. As both Mr. and Mrs. Rockefeller are strongly opposed to money stakes, the oil magnate often offers little prizes instead to such players as are clever enough to excel in these financial sports.

Don't Bite!

When you get a prospectus of a mining scheme in an elegantly embossed cover, printed on high class paper and in the most artistic fashion, giving the names of prominent financiers, statesmen and merchants as references and the most plausible and glittering inducements to invest, don't be fooled. Drop the bait in the wastebasket and pursue the even tenor of your way. — Troy Press.

Horrible Thought.

"Here's an astrologer who predicts that King Edward is shortly to pass through a lot of trouble, a dark cloud hanging over the empire. Some horrible calamity, don't you know."

"I'll bet Alfred Austin is writing another ode."—Life.

A SOUTHERN BELLE.

A beautiful Georgia Girl, Vice-President of the East End Palmetto Club, of Savannah, and prominent socially there, relates the following experience:

You certainly have produced the finest medicine for suffering women that there is to be had in the country. I want to recommend it especially to mothers. I was seventeen years old when my darling boy was born. Felt very exhausted and weak for a long time, and it seemed I could not get my strength back. My sister-in-law bought me a bottle of Dr. Pierce's Favorite Prescription (after I had tried several of the other remedies which are so much advertised, and found no relief). I had little faith in the medicine at the time and was so weak and sick that I felt discouraged, but within a week after I had commenced taking your "Prescription" I was like a different woman. New life and vitality seemed to come with each succeeding day, until, in a few weeks, I was in fine health, and a happy, hearty woman. My boy is now two years old, and, thanks to your splendid medicine, I am enjoying perfect health. If at any time I feel tired or in need of a tonic, a few doses of your "Favorite Prescription" recuperates me at once. My address is No. 511 Jones Street, East, Savannah, Ga.

Mrs. SUSIE WILLIAMS.

To Dr. R. V. Pierce.

—o—

There is No Beauty Like the Beauty of Health.

Nothing encourages beauty of face and form so much as a healthy body. Very much depends on the condition of the organs peculiar to women. These should perform their functions regularly and be free from those weakening influences so often connected with life in the city.

Dr. R. V. Pierce, after making a specialty of woman's diseases, finally found a prescription, whose ingredients were entirely of vegetable origin, which had a marvelous effect on the organs peculiar to women. He found it also had a good tonic effect on the whole system; this he used in his private practice with such favorable results that he finally decided to put it up in "patent medicine" form some thirty-five years ago, and since that time it has enjoyed the largest sale of any medicine put up for women only. It is entirely vegetable, and Dr. Pierce gives his absolute guarantee that it contains *no alcohol*, opium or other harmful narcotics. The trouble with many tonics put up for the public is that they depend upon alcohol for their stimulating effect; this is something Dr. Pierce has always felt was bad practice, harmful and a poor business policy, if not absolutely wrong.

The Sisters of the Good Shepherd, at their convent, "Our Lady of the Woods," Carthage, O., use a great deal of Dr. Pierce's medicines; they say, in a recent letter to Dr. Pierce: "We beg to assure you of the great benefit these medicines give our ailing ones. We cannot sufficiently recommend their excellence."

"Favorite Prescription" cures the womanly diseases which undermine the general health, which make the eyes and cheeks hollow and the body thin. Weak and sick women are invited to consult Dr. Pierce, by letter, in strict confidence. Address Dr. R. V. PIERCE, Buffalo, N. Y.

YOU CAN** get a copy of **Doctor Pierce's Common Sense Medical Adviser, 1008 pages, FREE, by sending stamps to pay expense of mailing ONLY. Send 31 one-cent stamps for the cloth-bound volume, or only 21 stamps for the book in paper covers.

Address:

Dr. R. V. PIERCE, Buffalo, N. Y.

Assessment Notice

MENDOCINO COAST OIL CO. LOCATION of principal place of business, San Francisco, California. Location of works, Point Arena, Mendocino county.

Notice is hereby given, that at a meeting of the Board of Directors, held on the 15th day of Sept., 1903, an assessment No. 3) of four (4) cents per share was levied upon the capital stock of the corporation, payable immediately, in United States Gold Coin, to the Secretary, at the office of the Company, number 223 Montgomery St., San Francisco, California.

Any stock upon which this assessment shall remain unpaid on the 2nd day of November, 1903, will be delinquent, and advertised for sale at public auction; and unless payment is made before, will be sold on Saturday, the 21st day of November 1903, to pay the delinquent assessment, together with costs of advertising and expenses of sale.

By order of the Board of Directors.

ERNEST ADELSDORFER,
Secretary of the Mendocino Coast Oil Company. Office: 223 Montgomery Street, San Francisco California. oct2-5t

Order To Show Cause.

IN THE SUPERIOR COURT OF MENDOCINO COUNTY, STATE OF CALIFORNIA.

In the matter of the Estate of William Russell, deceased.

John Taylor, the Administrator of the estate of William Russell, deceased, having filed his petition herein praying for an order of sale of all the real estate of said decedent, for the purposes therein set forth, it is therefore ordered by the Judge of said Court that all persons interested in the estate of said deceased appear before the said Superior Court on Monday, the 12th day of October, 1904, at 10 o'clock A. M. of said day at the Court Room of said Superior Court, at Ukiah in said County of Mendocino, to show cause why an order should not be granted to the said Administrator to sell all the real estate of said deceased either at public or private sale as the said Administrator shall deem most beneficial to the estate, and that a copy of this order be published at least once a week for three successive weeks in the DISPATCH-DEMOCRAT, a newspaper printed and published in said Mendocino county.

Dated this 8th day of September, 1903.

J. Q. WHITE, Judge.

Bankruptcy Notice.

IN THE DISTRICT COURT OF THE UNITED States, Northern district of California.

In the matter of S. M. Orr and A. N. Evans, partners doing business under the firm name and style of Orr & Evans, and S. M. Orr and A. N. Evans, as individuals, Bankrupts.

No. 4299.

To the creditors of S. M. Orr and A. N. Evans, partners doing business under the firm name and style of Orr & Evans, and S. M. Orr and A. N. Evans, of Mendocino county and District aforesaid, as individuals, Bankrupts.

Notice is hereby given that on the 23d day of September, 1903, the said S. M. Orr and A. N. Evans, as partners and as individuals, were duly adjudged bankrupt, and that the first meeting of their creditors will be held at my office in Ukiah, on Saturday the 10th day of October, 1903, at 2 o'clock in the afternoon, at which time the said creditors may attend, prove their claims, appoint a trustee, examine the bankrupts, and transact such other business as may properly come before said meeting.

Dated this 25th day of September, 1903,

T. L. CAROTHERS,
Referee in Bankruptcy.

Notice For Publication of Time Appointed For Probate of Will

IN THE SUPERIOR COURT OF THE COUNTY of Mendocino, State of California.

In the matter of the estate of Thomas U. Smyth (also known as T. U. Smyth), deceased.

Notice is hereby given, that Monday, the 5th day of October, A. D., 1903, at ten o'clock a. m. of that day, and the Court room of said Court, at the Court House, in the County of Mendocino, State of California, have been appointed as the time and place for proving the will of said Thomas U. Smyth (also known as T. U. Smyth) deceased, and for hearing the application of Maurice Hirsch for issuance to him of Letters of Administration de bonis non with the will annexed. And all persons interested in said estate are notified to then and there appear and show cause, if any they have, why said will should not be admitted to probate, and Letters of Administration de bonis non with the will annexed thereon issued to said petitioner.

HALE McCOWEN, County Clerk
By A. Horton, Deputy.

J. L. McNAB Attorney for petitioner,
Dated September 17th. 1903.

Sheriff's Sale

J. R. Scott, Plaintiff, vs. E. S. Wallick and E. E. Wallick, wife of E. S. Wallick, Defendants.

Order of sale and decree of foreclosure and sale.

Under and by virtue of an order of sale and decree of foreclosure and sale issued out of the Superior Court of the County of Mendocino, State of California, on the 19th day of September, A. D. 1903, in the above entitled action, wherein J. R. Scott, the above-named plaintiff, obtained a judgment and decree of foreclosure and sale against E. S. Wallick, E. E. Wallick wife of E. S. Wallick, defendants, on the 19th day of September, A. D. 1903, for the sum of Five hundred and seventeen dollars and ninety-five cents, in United States gold coin, besides interest, costs and counsel fees, which said decree was, on the — day of —, A. D. 190—, recorded in Judgment Book — of said Court, at page ——, I am commanded to sell all the certain lot, piece or parcels of land, situate, lying and being in the County of Mendocino, State of California, and bounded and described as follows, to-wit:

Situated in Fort Bragg township, County of Mendocino, State of California, about one mile south of the town of Noyo, on the west side of the county wagon road, commencing at the southeast corner of the 25 acre lot belonging to Hamilton Beaver, and running in a southern direction along the said county road 926 feet to a stake which is the northeast corner of the land owned by Cathern H. Jennison, thence 240 feet in a westerly direction to the center of Digger Creek, thence about 1668 feet in a northwesterly direction to the north of said Digger Creek along the center of said Digger Creek to it or north of the southwest corner of said 25 acre lot of Hamilton Beaver, thence 2049 feet in an easterly direction and along the line of said Hamilton Beaver lot to the place of beginning the said land is supposed to contain about 25 acres, more or less.

Public notice is hereby given that, on

Saturday, the 17th day of October, A. D. 1903,

at 2 o'clock p. m. of that day, in front of the Court House door of the County of Mendocino, I will in obedience to said order of sale and decree of foreclosure and sale, sell the above described property, or so much thereof as may be necessary to satisfy said judgment, with interest and costs, etc., to the highest and best bidder, for gold coin of the United States.

Dated: Ukiah this 14th day of Sept., 1903.

J. H. SMITH, Sheriff.

By D. M. GIBSON, Deputy Sheriff.

Notice to Creditors.

ESTATE OF ROBERT CAMPBELL, DEceased.

Notice is hereby given by the undersigned, John Taylor, administrator of the estate of Robert Campbell, deceased, to the creditors of, and all persons having claims against the said deceased, to exhibit them with the necessary vouchers, within four months after the first publication of this notice, to the said administrator at the offices of his attorneys, McNab & Hirsch, in Ukiah City, Mendocino County, California, the same being the place for the transaction of the business of said estate, in the county of Mendocino, State of California.

JOHN TAYLOR,
Administrator of the estate of Robert Campbell, deceased.

Dated at Ukiah, Cal, September 30th, 1903.

Notice to Creditors.

ESTATE OF SUSAN B. COLWELL DEceased.

Notice is hereby given by the undersigned, John Taylor, Administrator of the estate of Susan B. Colwell, deceased, to the creditors of and all persons having claims against the said deceased to exhibit them with the necessary vouchers within four months after the first publication of this notice, to the said administrator at the offices of his attorneys, McNab & Hirsch, in Ukiah City, county of Mendocino, the same being the place for the transaction of the business of said estate in said County of Mendocino, State of California.

JOHN TAYLOR.
Administrator of the estate of the estate of Susan B. Colwell, deceased.

Dated at Ukiah, California September 30, 1903.

Notice to Creditors

ESTATE OF ALAMANDER N. COPSEY, (Also known as A. N. Copsey), deceased.

Notice is hereby given by the undersigned, Neva Mildred Copsey, Executrix of the Last Will and Testament of Alamander N. Copsey (also known as A. N. Copsey) deceased, to the creditors of, and all persons having claims against the said deceased, to exhibit them with the necessary vouchers, within four months after the first publication of this notice, to the said Executrix at the offices of her attorneys, McNab & Hirsch in Ukiah City, Mendocino county, California, the same being the place for the transaction of the business of said estate in the County of Mendocino, State of California.

NEVA MILDRED COPSEY,
Executrix of the Last Will and Testament of Alamander N. Copsey, (also known as A. N. Copsey) deceased.

Dated at Ukiah, Cal., September 30, 1903.

Summons

IN THE SUPERIOR COURT OF THE COUNTY OF MENDOCINO, STATE OF CALIFORNIA

HATTIE SIMONS,
Plaintiff
vs.
BENJAMIN F. SIMON,
Defendant

Action brought in the Superior Court of the County of Mendocino, State of California, and the complaint filed in the office of the Clerk of said County of Mendocino.

ROBERT DUNCAN, Attorney for Plaintiff

The People of the State of California send greeting to Benjamin F. Simons:

You are hereby directed to appear and answer the complaint in the above entitled action, brought against you in the Superior Court of Mendocino County, State of California, within ten days after the service on you of this summons, if served within this county, or within thirty days if served elsewhere.

The said action is brought to obtain a decree dissolving the bonds of matrimony existing between the plaintiff and defendant, for counsel fees and costs of suit, and giving plaintiff the care, custody and education of their minor child, Katie, and for general relief

And you are hereby notified that unless you appear and answer as above required, the plaintiff will take judgment against you for any money or damages demanded in the complaint, as arising upon contract, and will apply to the Court for any other relief demanded in the complaint.

Given under my hand and the seal of the Superior Court of the County of Mendocino, State of California, this 5th day of October, A. D., 1903.

[SEAL] HALE McCOWEN, Clerk.

Notice of Guardian's Sale of Real Estate

Notice is hereby given that in pursuance of an order of the Superior Court of the County of Sonoma, State of California, duly made and entered on the 5th day of October, 1903, in the matter of the estate and guardianship of Henry W. Coffman and Mary Gertrude Coffman, minors, the undersigned, the Guardian of the Persons and Estates of said minors, will sell at private sale, to the highest bidder for cash, gold coin of the United States, and subject to confirmation by said Superior Court, on or after

SATURDAY, THE 31st DAY OF OCTOBER, 1903

all the right, title, interest and estate of the said minors, (being an undivided two thirds interest) of, in and to all that certain lot, piece or parcel of land situate, lying and being in the County of Mendocino, State of California, and particularly described as follows, to wit:

The East half of the northeast quarter of Section 20, and the North half of the Northwest quarter of Section 21, all in Township 19 North, Range 16 West, M. D. M., containing 160 acres.

Bids or offers for the said real estate will be received by the said guardian at his office on the south side of Matheson Street, opposite Plaza, in Healdsburg, California.

Terms of Sale—Cash, in gold coin of the United States, ten per cent of purchase price payable on acceptance of bid, and balance on confirmation of sale by said Superior Court.

Conveyance at purchaser's expense.

N. B. COFFMAN,
Guardian of the Persons and Estates of Henry W. Coffman and Mary Gertrude Coffman, Minors.

Dated October 6th, 1903.

MANAGER WANTED

Trustworthy lady or gentleman to manage business in this county and adjoining territory for well and favorably known house of solid financial standing. $20 straight cash salary and expenses, paid each Monday by check direct from headquarters. Expense money advanced; position permanent. Address MANAGER, 610 MONON BLDG., CHICAGO, ILL.

The Dispatch-Democrat

J. B. SANFORD.

Subscription — $2.50 per year.

DVERTISING RATES—Legals, $1.50 per square, first insertion; $1.00 each subsequent insertion. | COMMERCIAL RATES—20 cents per inch each insertion.

THE FORT BRAGG CITIZENS' LEAGUE

An Adjunct of the Union Lumber Company "to Compel Labor Unions to Obey the Laws."

Last week the DISPATCH gave a history of the efforts of the labor unions to effect a settlement of the industrial trouble at Fort Bragg. Failing in this the unions, as a last resort, proposed to arbitrate the matter, but the Union Lumber company refused to entertain the proposition. The Union Lumber company, then, is solely responsible for the continued and deplorable condition of affairs in existence in and around Fort Bragg.

There was no necesssity whatever for a strike at Fort Bragg. Had the Union Lumber company acted like the other lumber companys on the coast there would have been no trouble whatever. The company resolved that there should be no labor union organized there, and to aid in stamping out unionism, had organized about May 7th, a secret organization known as the "Citizens' League."

THE CITIZENS' LEAGUE—A MISNOMER.

Many good, reputable citizens, thinking that the so called League was to be a fair means of settling the labor trouble, joined it. It now transpires, however, that the League was organized at the instigation of the company and for the express purpose of serving the company in its fight against organized labor, and has made no effort to carry out its purposes, as set forth, save only this one: "To oppose strikes, lockouts, boycotts and black lists, *and to compel labor unions to obey the laws.*" It would have been better and fairer if the League had inserted the words "and corporation employers" after the words "labor unions," and thus used its efforts to see that both sides did not "boycott," and also "obeyed the aws."

Instead, however, of being a fair and impartial organization with the avowed purpose of trying to bring about a settlement of the difficulty, the information that reaches the county seat is that the League has been a menace and a hindrance instead of a help. The company sent out its emissaries to threaten and scare people into the league, saying: "If you don't join the League you are against us and you will be boycotted by the company." A number of good reputable citizens who wished to remain neutral have testified to this. When men were coerced into the League for fear of being "boycotted," was the League trying "to prevent strikes, boycotts and lockouts" as stated in its articles of incorporation? Or was it helping the company to hound and "boycott" business men who wanted to steer clear of trouble?

The League is illegal and would have no standing in court for the reason that it sets forth that it is a corporation, and it is incorporated without capital stock. If it should take any action that wouldd amage anyone, how could a person secure damages from a corporation that has no capital stock? What right has a corporation to arrogate to itself the province of compelling others to obey the laws that it breaks with impunity? The purposes of the League as set forth are clearly unlawful, foolish and futile. It is nothing more nor less than a vigilance committee organized to establish the law of the company, to run union men out of town and to deny to the laboring man the right to organize for mutual protection and advancement. And the sooner the real citizens of Fort Bragg get onto this scheme the quicker will an amicable settlement be reached. Had the Union Lumber company not been reinforced by the Citizens' League" the trouble would have been settled some time ago, at least so say neutral and disinterested business men of Fort Bragg. What more evidence do the people need to convince them that the League is an adjunct of the company than to look at the prime movers of the League? Who are they?

The City Front Federation, of San Francisco, at a recent meeting adopted the following resolutions, which show who the prime movers in the Fort Bragg League are:

"Whereas, Said league (?) has elected the following persons to serve as its board of directors for the period of one year, viz: John E. Weller, Edward Banker, F. C. Jackson, W. A. McCornack, H. F. Milliken, H. Holmes, Ira H. Carlisle, Frank Sandelin and Thomas Bourns, and

"Whereas, J. E. Weller, one of said board, is employed in the Fort Bragg Bank and collects the one per cent discount which the Union Lumber company charges its employes for cashing their own time checks, and

"Whereas, E. Banker, another of said board, is an employe of the Union Lumber company and prior to the lockout held an unenviable reputation, and

"Whereas, F. C. Jackson, another of said board, manages the Windsor hotel and runs it as a resort for the non-union men in the employ of the Union Lumber company, and

"Whereas, W. A. McCornack, another of said board, runs a hospital and receives the $1 per month hospital tax which the Union Lumber company charges its employes, and

"Whereas, H. F. Milliken, another of said board, is the reputed owner of the Fort Bragg water works (an artesian well) and supplies the Union Lumber company and town with water, and

"Whereas, H. Holmes, another of said board, is foreman in a lumber camp for the Union Lumber company and is one of the men who shot at the employes when they went to the woods to get their blankets, and

"Whereas, I. H. Carlisle, another of said board, is an employe of the Union Lumber company, and

"Whereas, F. Sandelin, another of said board, runs a boarding house and was, prior to his residence in Fort Bragg, a crimp on the city front of San Francisco, and

"Whereas, T. Bourns, another of said board, is an employe of the Union Lumber company, and

"Whereas, the aforementioned board is composed of persons in the employ of the Union Lumber company and others who depend upon the company for a livelihood, and

"Whereas, Said board has stated this league (?) is formed for the purpose of protecting the interests of the independent business and professional men and the general public, and

"Whereas They have further stated that a number of union men belong to it, therefore be it

"Resolved, By the City Front Federation, in regular meeting assembled October 14, 1903, that we denounce the Citizens' League of Fort Bragg as being a tool in the hands of the Union Lumber company, whose main purpose is to oppose any strikes or boycotts that may effect said company; and further

"Resolved, That the statements made in regard to the independent business and professional men and the general public are a misrepresentation of the facts, as the sympathies of the public are with the union men who were locked out on March 18, 1903; and further

"Resolved, That the statement made that the union men belong to the league (?) is false in every respect; and further

"Resolved, That we pledge ourselves to oppose in every righteous manner any attempt made by this league (?) to disrupt the Fort Bragg Federal Labor Union; and further

"Resolved, We pledge our support and sympathy to the members of the Fort Bragg Federal Labor Union; and further

"Resolved, That a copy of these resolutions be given to the press.

"MICHAEL CASEY, President.
"JOHN KEAN, Secretary."

There should now be no question in the minds of the people of the county as to what the real objects of this so-called League are.

Fort Bragg was enjoying an era of prosperity and this would have been the best year in the annals of its history for the company, its employes and the general public had not this labor trouble arisen. The people of the entire county deplore the trouble. We know that the people of Fort Bragg do extremely so. Everyone would have sacrificed much to have had the trouble settled amicably long ago. The responsibility does not rest upon the laboring men, but upon the bullheaded company that wished to rule or ruin. Under the circumstances it is not surprising that many went into the League honestly thinking that they were lending their energies toward a worthy cause. We are reliably informed that many see their mistake now and are disgusted with the whole dual affair. They see that the entire trouble was caused by the bullheadedness of the company and that they they have been used simply as a mere "cat's paw" to give the company respectable backing and thus prolong the present existing conditions.

The question of whether there was any need of a labor organization at Fort Bragg has nothing to do with the matter at issue. This is a free country and every man has the God-given right of doing as he pleases so long as he does not interfere with the rights of others. A man has a right to join a lodge or church if he so desires. He also has the right to join a labor union if he so wishes. When the company refused to allow their employes to join the union they interfered with the inalienable rights of every man in their employ. In this the company has been very inconsistent. They tried to form a combine or "union" of the lumber companies on the coast and succeeded to a certain extent. But the other companies that joined the combine or "union" would not go to the extent of discriminating against union men, much to the chagrin of the Union Lumber company.

Remember that the employes made no demands whatever of the company. They simply joined the union, which had for its object the betterment of their condition. The company try to excuse themselves by saying that the union "would have made unreasonable demands," etc. If the union had made some unreasonable demand that the company could not accede to, then would have been their time to act. If the "supposed demand" had been unreasonable every man, woman and child in Fort Bragg would have sustained the company and the "might have been" strike would have fallen flat just as the ignominious one did on the C. & N. W. Ry. last month. The American people are fair. Whenever labor resorts to unreasonable demands and unlawful acts it loses public sympathy and support and injures its cause.

Doubtless some hot headed union men may have in the heat of the excitement used intemperate language. Probably both sides did, it would have been but natural. But the real union men discountenanced this and did everything possible to preserve order, even to patrolling the streets The meetings under the auspices of the labor unions were as decent as the picnics given by the League. In fact one League picnic was reported quite disgraceful in the extreme, since which time the League has begun to dwindle and it is reported that it does not meet any more. But arguments of this kind have nothing to do with the question at issue and only stir up strife and discord. It's too bad the company took the stand it did. It has stirred up bitterness between neighbors and friends that years alone can wipe out. But the people are entitled to know who is to blame for the deplorable condition. They probably do now.

FROM THE OTHER SIDE

FORT BRAGG, Oct. 18—Believing that you are fair minded enough to wish both sides of any discussion, I shall try to correct some errors of yours of the 16th regarding the strike here. As to whether Mr. Johnson's "bullheadedness" was the cause of the strike is of small consequence as he was not here at the time.

When Mr. Johnson and Mr. Diale came up with the signed agreement to reinstate thirty of the strikers, the union men began bragging that the union was recognized and that only union men would be employed and that the "scabs" who had remained at work would not be allowed to join the union.

Mr. Blount, one of the numerous presidents of the union offered to bet a month's wages with me on the subject, but as I was working and he was not I thot that he was asking too much odds and did not bet with him.

Mr. Brett told Mr. Johnson in my presence of the tales that were being circulated by the union men, and that many of the employes were becoming alarmed and were preparing to leave and that he would be wise to contradict these stories publicly. Within a few hours the fears of the employes were allayed by the notices posted around the plant. And then bedlam broke loose again.

The only error that I can see in Mr. Johnson's action in the matter was in notifying the thirty men so soon, as he made bitter fighters of all of those who did not receive notice that they were one of the elect. Had he waited a few days until they got accustomed to the public's knowledge of the settlement and its terms, and allowed everyone to believe that he was to be one of the chosen, I believe that there would have been no further trouble until the paid officers of the union wanted a raise in salary. But he unwisely notified the men the day the notices were posted. Wherein does this notice violate the agreement? The agreement does not state that special ones shall or shall not be employed nor does it state that the company shall change its opinion regarding the strike.

Until this trouble occurred my sympathies were strongly with unions and were I in or near some large city I should join an electrical workers' union because I believe that men of one occupation or of allied ones can benefit one another greatly by doing so. But for men of forty different occupations to try to coalesce as they do here seems to me rank foolishness. The men here are of every occupation that can be found in a town of this kind and I would like to know how I would be able to judge of the justice of the complaints made by men of different occupations were I a member of the union. GEO. E. AULL.

(Desiring to be fair to both sides in the unfortunate controversy at Fort Bragg, we publish the above from Mr. Aull, which is from the standpoint of the lumber company. There was a great deal more in Mr. Aull's letter, but the parts omitted here relate to things which appeared in the Examiner some time ago, and to things alleged to have been said by individual members of the union on the streets or in the stores of Fort Bragg. The DISPATCH is not responsible for what the Examiner may have said, nor for unguarded expressions of individuals who may have been smarting under what they may have felt to be unfair treatment. The public discussion or reiteration of these mutual recriminations can do no good at this stage of the controversy.

The fact remains that after a settlement of the strike bad been reached and an agreement signed, the lumber company posted notices which were not in accordance with the agreement, and which the company knew full well would excite the resentment of the striking workmen. And furthermore the company refused to submit their cause to arbitration when requested to do so. The fact, if fact it was, that some individual members of the union claimed on the street that the union had been recognized in the signed agreement, furnished no excuse for the company to renew the struggle as it did by posting the notices complained of.

It was an extremely narrow view for the company to take of the situation. In fact, the signing of the agreement was, as far as it went, a recognition of the union, and the union men were not to blame for saying so. How they should have said it is another matter. They should not have said it in a boasting, domineering manner. But no matter how they may have said it, it furnished no excuse for Mr. Johnson's action in reopening the controversy. The lumber company ought to be too big to notice such trivial things as street talk. The only principle involved is the right of the workingmen to organize a labor union for their mutual betterment. This right has been recognized thruout the United States from President Roosevelt down, and it is futile for the Union Lumber company to undertake to stand alone in opposition.—Editor DISPATCH.)

For Sale or Rent,

Property known as the Ellis Feed Stable, Ukiah, Cal. Enquire of C. J. Ellis. Oct2-3t

WANTED—To rent one large or two small house keeping rooms partly furnished. Must be close in. Address P. O. Box 418.

The San Francisco Chronicle and Call are daily declaring that in the majority race in that city, the fight is between Schmitz and Crocker and that Lane is not in the running. Yet these two papers continue to give us columns of abuse of Lane, while Schmitz, there alleged dangerous adversary is handled most tenderly. Does a man waste his strength fighting a harmless cripple, while he himself is being mauled to death by an athlete? Nay Pauline.

Commenting on the action of Governor Pardee in pardoning certain Folsom convicts as a reward of merit, the Sacramento Bee commends the same, but adds. At the same time the Governor has done a dangerous thing. The men he has released were needed in the prison to preserve order and discipiline, and to keep the other convicts within bonds.

Had Warden Wilkinson been pardoned out, and the meritorious convicts retained where they could do the State good service, the people might be better pleased.

Wm. Coldsworthy of Tipton, Iowa, claims to have discovered a process of making Cream of Tartar from grapes and will claim the $25,000 reward offered by the American Grape Acid Association. This is a California Association and if the discovery is really made it will be of great value to the State.

President Roosevelt on Tuesday called for an extra session of Congress to convene November 9th to ratify the commerical treaty with Cuba. This is the sole purpose stated in the proclamation.

A Good Move

Several of our local churches are thinking of installing libraries in the Sunday Schools, or replenishing existing libraries. Rev. H. B. Swafford, home missionary of the American Tract Society, in Northern California, is assisting in this laudable work.

It is expected that the several churches will secure different books so they may exchange after a while and thus all have the full benefit of all the books.

The books are graded to suit all ages and classes of readers, and cover many fields of thought by the best authors.

This is a good move, and one which commends itself to all right thinking people. The more good literature we have the better for the community. We wish the good people success in this matter.

John M. Cutler of Ukiah is the patentee of a new quicksilver furnace. This is a matter on which he has been working for a long time. The furnace is composed of two cylinders, one within the other, the ore being between the two cylinders and the flame passing through the inner cylinder. This furnace is believed to be built on scientific principles and that it will be economical in operation and save a greater percentage of quicksilver than other patents now before the public.—Santa Rosa Republican.

Last Monday, at Wichita, Kansas, Cresceus broke the worlds trotting record by a quarter of a second, making the mile in 1:59¾, beating the 2:00 flat record recently made by Lou Dillon and Major Delmar.

County Assesor Frank E. Dowd of Sonoma county and Martha A. Latham were married in Mission Dolores church last Wednesday.

Big stock of blankets, comforters, stationery at the Ukiah Mercantile company's store, Rudee block. 3t

Lieutenant General Nelson A. Miles, retired, is now in California.

Stock or Dairy Ranch

Have you a stock or dairy ranch for sale? We have inquiries daily for such ranches. Give us description and price. We will send you a buyer. HAMILTON & KENDRICK, Petaluma. Oct 23 4t

Trinity county is undoubtedly up in the world. Of 49 places, the altitudes of which are given in the Trinity Journal, the lowest is 1072 feet and from that up to 9345 at Keers Peak. The altitude of Weaverville is 1522 feet above Ukiah.

Lou Dillon trotted the last quarter in the last of five mile trots a few days ago in 28¼ and the last half in 58¼ seconds, the fastest ever made under the circumstances.

Notice of Sale of Real Estate.

Honor English, nee Honor Van Dyke, Plaintiff, vs. Mrs. Addie Crow, Defendant.

Order of sale and decree of foreclosure and sale.

Under and by virtue of an order of sale and decree of foreclosure and sale issued out of the Supreme Court of the County of Mendocino, State of California, on the 19th day of October, A. D. 1903, in the above entitled action, wherein Honor English, nee Honor Van Dyke, the above named plaintiff, obtained a judgment and decree of foreclosure and sale against Mrs. Addie Crow, defendant, on the 19th day of October, A. D. 1903, for the sum of One hundred and eighty-six dollars and fifty cents, in United States Gold Coin, besides interest, costs and counsel fees which said decree was, on the 19th day of October, A. D. 1903, recorded in Judgment Book 7 of said Court, at page—, am commanded to sell all that certain one piece or parcels of land, situate, lying and being in the County of Mendocino, State of California, and bounded and described as follows towit:

Commencing at a point 80 rods north of the northwest corner of the southwest quarter of section 22, township 22 north, range 12 west, M. D. M. thence north 40 rods, thence east 160 rods, thence south 40 rods, thence west 160 rods to the place of beginning, and containing 40 acres of land.

Public notice is hereby given that, on Saturday, the 21st day of November, A. D. 1903, at 2 o'clock P. M. of that day, in front of the Court House door of the County of Mendocino, I will in obedience to said order of sale and decree of foreclosure and sale, sell the above described property, or so much thereof as may be necessary to satisfy said judgment, with interest and costs, etc., to the highest and best bidder, for gold coin of the United States.

Dated at Ukiah, California, October 21st, 1903.

J. H. SMITH, Sheriff.
By D. M. Gibson, deputy sheriff.

Order To Show Cause.

IN THE SUPERIOR COURT OF MENDOCINO COUNTY, STATE OF CALIFORNIA.

Order to show cause why order directing and empowering Administrator to mortgage property of estate should not be made.

In the matter of the estate of Gabriel Johnson, deceased.

E. P. Gillmore, Administrator of the estate of Gabriel Johnson, deceased, having filed in this court his petition for an order directing, authorizing and empowering him to mortgage certain real property belonging to the estate of said decedent particularly set out and described in said petition, and to execute the note and mortgage therein set forth, and it appearing to this court that it is necessary and for the interests of said estate that said *petition* be granted in order to pay the debts and expenses of administration:

It is therefore ordered that all persons interested in sasd estate of said Gabriel Johnson, deceased, appear before the said Superior Court of Mendocino County on Monday the 23rd day of November, 1903, at ten o,clock A. M. of said day, at the Court Room of said Superior Court in the Court House at Ukiah City, Mendocino County, State of California, then and there to show cause why an order should not be granted to the said E. P. Gillmore, Administrator of the estate of Gabriel Johnson, deceased, directing authorizing and empowering him to mortgage the real property belonging to said estate, particularly described in said petition and being situate in Point Arena, Mendocino County, State of California, and briefly described as folllws:

A portion of Lot 8 of Block 9 of said Town of Point Arena, Lot 9 of Block 9 of said Town of Point Arena, and property immediately adjacent thereto; and to execute a note for the sum of $1,000, or such lesser amount as to the Court shall seem meet, with interest at the rate of eight per cent. per annum payable semi annually, due one year after date, and a mortgage to secure said note upon said real property above mentioned; and particular reference is hereby made to the petition on file for full particulars;

It is further ordered that a copy of this order be published in the DISPATCH-DEMOCRAT, a newspaper printed and published in Mendocino County, at least once a week for four successive weeks prior to said November 23rd, 1903.

Dated this October 21st, 1903.

J. Q. WHITE, Judge of the Superior Court.
McNab & Hirsch, Attorneys for Administrator

Notice to Creditors.

Estate of Sarah Stokes, Deceased.

Notice is hereby given by the undersigned, John Taylor, administrator of said deceased, to the creditors of, and all persons having claims against the said deceased, to exhibit them with the necessary vouchers, within four months after the first publication of this notice, to the said administrator at his residence in Ukiah, Mendocino Co., Cal., the same being the place for the transaction of the business of said Estate, in the County of Mendocino, state of California.

JOHN TAYLOR,
Administrator of the Estate of Sarah Stokes, deceased.

Dated this 19th day of October, 1903.

McNab & Hirsch, Attorneys for Administrator

Notice to Creditors.

Estate of James H. Riffe, deceased.

Notice is hereby given by the undersigned, Elizabeth A. Riffe, administratrix of the estate of James A. Riffe, deceased, to the creditors of and all persons having claims against the said deceased, to exhibit them, with the necessary vouchers, within four months after the first publication of this notice to the said Administratrix at the office of her attorneys, McNab & Hirsch, in Ukiah City, Mendocino county, California, the same being the place for the transaction of the business of said estate in said County of Mendocino.

ELIZABETH A. RIFFE,
Administratrix of the Estate of James H. Riffe, deceased.

Dated this 19th day of October, 1903.

McNab & Hirsch, Atterneys for administratrix.

To-Night! To-Night!

At Marks' Opera House,

The popular comedy

"What Happened to Jones"

Will be presented under the auspices of

Eagle Fire Company No. 2

Tickets, 25, 35 and 50c

Tickets on sale at Carothers' candy store.